

Ms. Wilson is Executive Vice President, Human Capital of UnitedHealth Group and has served in that capacity since June 2013. From January 2012 to May 2013, *Ms. Wilson* served as Chief Administrative Officer of Optum. Prior to joining Optum, *Ms. Wilson* served for 17 years at Fidelity Investments concluding her tenure there as head of Human Resources.

Additional Information

UnitedHealth Group Incorporated was incorporated in January 1977 in Minnesota. On July 1, 2015, UnitedHealth Group Incorporated changed its state of incorporation from Minnesota to Delaware pursuant to a plan of conversion. For more detail on our reincorporation, see Note 2 of Notes to the Consolidated Financial Statements included in Part II, Item 8, "Financial Statements."

Our executive offices are located at UnitedHealth Group Center, 9900 Bren Road East, Minnetonka, Minnesota 55343; our telephone number is (952) 936-1300.

You can access our website at www.unitedhealthgroup.com to learn more about our Company. From that site, you can download and print copies of our annual reports to stockholders, annual reports on Form 10-K, quarterly reports on Form 10-Q and current reports on Form 8-K, along with amendments to those reports. You can also download from our website our certificate of incorporation, bylaws and corporate governance policies, including our Principles of Governance, Board of Directors Committee Charters and Code of Conduct. We make periodic reports and amendments available, free of charge, as soon as reasonably practicable after we file or furnish these reports to the Securities and Exchange Commission (SEC). We will also provide a copy of any of our corporate governance policies published on our website free of charge, upon request. To request a copy of any of these documents, please submit your request to: UnitedHealth Group Incorporated, 9900 Bren Road East, Minnetonka, MN 55343, Attn: Corporate Secretary. Information on or linked to our website is neither part of nor incorporated by reference into this Annual Report on Form 10-K or any other SEC filings.

Our transfer agent, Wells Fargo Shareowner Services, can help you with a variety of shareholder-related services, including change of address, lost stock certificates, transfer of stock to another person and other administrative services. You can write to our transfer agent at: Wells Fargo Shareowner Services, P.O. Box 64854, St. Paul, Minnesota 55164-0854, email stocktransfer@wellsfargo.com, or telephone (800) 468-9716 or (651) 450-4064.

ITEM 1A. RISK FACTORS

CAUTIONARY STATEMENTS

The statements, estimates, projections or outlook contained in this Annual Report on Form 10-K include forward-looking statements within the meaning of the Private Securities Litigation Reform Act of 1995 (PSLRA). When used in this Annual Report on Form 10-K and in future filings by us with the SEC, in our news releases, presentations to securities analysts or investors, and in oral statements made by or with the approval of one of our executive officers, the words "believe," "expect," "intend," "estimate," "anticipate," "forecast," "outlook," "plan," "project," "should" or similar words or phrases are intended to identify such forward-looking statements. These statements are intended to take advantage of the "safe harbor" provisions of the PSLRA. These forward-looking statements involve risks and uncertainties that may cause our actual results to differ materially from the expectations expressed or implied in the forward-looking statements. Any forward-looking statement speaks only as of the date of this report and, except as required by law; we undertake no obligation to update any forward-looking statement to reflect events or circumstances, including unanticipated events, after the date of this report.

The following discussion contains cautionary statements regarding our business that investors and others should consider. We do not undertake to address in future filings or communications regarding our business or results of operations how any of these factors may have caused our results to differ from discussions or information contained in previous filings or communications. In addition, any of the matters discussed below may have

affected past, as well as current, forward-looking statements about future results. Any or all forward-looking statements in this Annual Report on Form 10-K and in any other public filings or statements we make may turn out to be wrong. Our forward-looking statements can be affected by inaccurate assumptions we might make or by known or unknown risks and uncertainties. Many factors discussed below will be important in determining our future results. By their nature, forward-looking statements are not guarantees of future performance or results and are subject to risks, uncertainties and assumptions that are difficult to predict or quantify.

If we fail to estimate, price for and manage our medical costs in an effective manner, the profitability of our risk-based products and services could decline and could materially and adversely affect our results of operations, financial position and cash flows.

Through our risk-based benefit products, we assume the risk of both medical and administrative costs for our customers in return for monthly premiums. Premium revenues from risk-based benefits products comprise over 80% of our total consolidated revenues. We generally use approximately 80% to 85% of our premium revenues to pay the costs of health care services delivered to these customers. The profitability of our products depends in large part on our ability to predict, price for, and effectively manage medical costs. In this regard, federal and state regulatory requirements obligate our commercial, Medicare Advantage and certain state-based Medicaid health plans to maintain minimum MLRs, which could make it more difficult for us to obtain price increases for our products. In addition, our OptumCare business negotiates capitation arrangements with commercial third-party payers. Under the typical capitation arrangement, the health care provider receives a fixed percentage of a third-party payer's premiums to cover all or a defined portion of the medical costs provided to the capitated member. If we fail to predict accurately, price for or manage the costs of providing care to our capitated members, our results of operations could be materially and adversely affected.

We manage medical costs through underwriting criteria, product design, negotiation of favorable provider contracts and care management programs. Total medical costs are affected by the number of individual services rendered, the cost of each service and the type of service rendered. Our premium revenue on commercial policies is typically at a fixed monthly rate per individual served for a 12-month period and is generally priced one to six months before the contract commences. Our revenue on Medicare policies is based on bids submitted in June the year before the contract year. Although we base the premiums we charge and our Medicare bids on our estimates of future medical costs over the fixed contract period, many factors may cause actual costs to exceed those estimated and reflected in premiums or bids. These factors may include medical cost inflation, increased use of services, increased cost of individual services, natural catastrophes or other large-scale medical emergencies, epidemics, the introduction of new or costly drugs, treatments and technology, new mandated benefits (such as the expansion of essential benefits coverage) or other regulatory changes and insured population characteristics. Relatively small differences between predicted and actual medical costs or utilization rates as a percentage of revenues can result in significant changes in our financial results. For example, if our 2015 medical costs for commercial insured products were 1% higher, without proportionally higher revenues from such products, our annual net earnings for 2015 would have been reduced by approximately \$210 million, excluding any offsetting impact from reduced premium rebates due to minimum MLRs.

In addition, the financial results we report for any particular period include estimates of costs that have been incurred for which claims are still outstanding. These estimates involve an extensive degree of judgment. If these estimates prove inaccurate, our results of operations could be materially and adversely affected.

Our business activities are highly regulated and new laws or regulations or changes in existing laws or regulations or their enforcement or application could materially and adversely affect our business.

We are regulated by federal, state and local governments in the United States and other countries where we do business. Our insurance and HMO subsidiaries must be licensed by and are subject to regulation in the jurisdictions in which they conduct business. For example, states require periodic financial reports and enforce minimum capital or restricted cash reserve requirements. Health plans and insurance companies are also

regulated under state insurance holding company regulations and some of our activities may be subject to other health care-related regulations and requirements, including those relating to PPOs, MCOs, UR and TPA-related regulations and licensure requirements. Some of our UnitedHealthcare and Optum businesses hold or provide services related to government contracts and are subject to U.S. federal and state and non-U.S. self-referral, anti-kickback, medical necessity, risk adjustment, false claims and other laws and regulations governing government contractors and the use of government funds. In addition, under state guaranty association laws, certain insurance companies can be assessed (up to prescribed limits) for certain obligations to the policyholders and claimants of impaired or insolvent insurance companies (including state insurance cooperatives) that write the same line or similar lines of business. Any such assessment could expose our insurance entities and other insurers to the risk of paying a portion of an impaired or insolvent insurance company's claims through state guaranty association assessments.

Certain of our businesses provide products or services to various government agencies. Our relationships with these government agencies are subject to the terms of contracts that we hold with the agencies and to laws and regulations regarding government contracts. Among others, certain laws and regulations restrict or prohibit companies from performing work for government agencies that might be viewed as an actual or potential conflict of interest. These laws may limit our ability to pursue and perform certain types of work, thereby materially and adversely affecting our results of operations, financial position and cash flows.

Certain of our Optum businesses are also subject to regulations, which are distinct from those faced by our insurance and HMO subsidiaries, including, for example, state telemedicine regulations, debt collection laws, banking regulations, distributor and producer licensing requirements, state corporate practice of medicine doctrines, fee-splitting rules, health care facility licensure and certificate of need requirements, some of which could impact our relationships with physicians, hospitals and customers. These risks and uncertainties may materially and adversely affect our ability to market our products and services, or to do so at targeted margins, or may increase the regulatory burdens under which we operate.

The laws and rules governing our business and interpretations of those laws and rules are subject to frequent change, and the integration into our businesses of entities that we acquire may affect the way in which existing laws and rules apply to us, including subjecting us to laws and rules that did not previously apply to us. The broad latitude given to the agencies administering, interpreting and enforcing current and future regulations governing our business could force us to change how we do business, restrict revenue and enrollment growth, increase our health care and administrative costs and capital requirements, or expose us to increased liability in courts for coverage determinations, contract interpretation and other actions.

We must also obtain and maintain regulatory approvals to market many of our products and services, increase prices for certain regulated products and services and complete certain acquisitions and dispositions or integrate certain acquisitions. For example, premium rates for our health insurance and managed care products are subject to regulatory review or approval in many states and by the federal government. Additionally, we must submit data on all proposed rate increases to HHS for monitoring purposes on many of our products. Geographic and product expansions may be subject to state and federal regulatory approvals. Delays in obtaining necessary approvals or our failure to obtain or maintain adequate approvals could materially and adversely affect our results of operations, financial position and cash flows.

Certain of our businesses operate internationally and are subject to regulation in the jurisdictions in which they are organized or conduct business. These regulatory regimes encompass, among other matters, local and cross-border taxation, licensing, tariffs, intellectual property, investment, capital (including minimum solvency margin and reserve requirements), management control, labor, anti-fraud, anti-corruption and privacy and data protection regulations (including requirements for cross-border data transfers) that vary by jurisdiction. We currently operate outside of the United States and in the future may acquire or commence additional businesses based outside of the United States, increasing our exposure to non-U.S. regulatory regimes. For example, our Amil business subjects us to Brazilian laws and regulations affecting the managed care and to insurance industries and

regulation by Brazilian regulators, including the national regulatory agency for private health insurance and plans, the Agência Nacional de Saúde Suplementar, whose approach to the interpretation, implementation and enforcement of industry regulations could differ from the approach taken by U.S. regulators. In addition, our non-U.S. businesses and operations are subject to U.S. laws that regulate the conduct and activities of U.S.-based businesses operating abroad, such as the FCPA, which prohibits offering, promising, providing or authorizing others to give anything of value to a foreign government official to obtain or retain business or otherwise secure a business advantage. Our failure to comply with U.S. or non-U.S. laws and regulations governing our conduct outside the United States or to establish constructive relations with non-U.S. regulators could adversely affect our ability to market our products and services, or to do so at targeted operating margins, which may have a material adverse effect on our business, financial condition and results of operations.

The health care industry is also regularly subject to negative publicity, including as a result of governmental investigations, adverse media coverage and political debate surrounding industry regulation, such as Health Reform Legislation and associated exchanges. Negative publicity may adversely affect our stock price and damage our reputation in various markets.

Health Reform Legislation could materially and adversely affect the manner in which we conduct business and our results of operations, financial position and cash flows.

Due to its complexity, ongoing implementation and continued legal challenges, Health Reform Legislation's full impact remains difficult to predict and could adversely affect us. For example, Health Reform Legislation includes specific reforms for the individual and small group marketplace, including guaranteed availability of coverage, adjusted community rating requirements (which include elimination of health status and gender rating factors), essential health benefit requirements (resulting in benefit changes for many members) and actuarial value requirements resulting in expanded benefits or reduced member cost sharing (or a combination of both) for many policyholders. In addition, if we do not maintain certain minimum loss ratios, we are required to rebate ratable portions of our premiums to our customers. These changes can cause significant disruptions in local health care markets and adjustments to our business, all of which could materially and adversely affect our results of operations, financial position and cash flows.

Health Reform Legislation required the establishment of health insurance exchanges for individuals and small employers and requires insurers participating on the health insurance exchanges to offer a minimum level of benefits and includes guidelines on setting premium rates and coverage limitations. While risk adjustment applies to most individual and small group plans in the commercial markets, actual risk adjustment calculations and transfers could materially differ from our assumptions. Our participation in these exchanges involves uncertainties associated with mix and volume of business and could adversely affect our results of operations, financial position and cash flows.

Our results of operations, financial position and cash flows could be materially and adversely affected if the number of individuals who gain coverage under Health Reform Legislation varies from our expectations, if the demand for Health Reform Legislation related products and capabilities offered by our Optum businesses is less than anticipated or if our costs are greater than anticipated. For a discussion of individual exchange-compliant products, see Part II, Item 7, "Management's Discussion and Analysis of Financial Condition and Results of Operations."

As a result of our participation in various government health care programs, both as a payer and as a service provider to payers, we are exposed to additional risks associated with program funding, enrollments, payment adjustments, audits and government investigations that could materially and adversely affect our business, results of operations, financial position and cash flows.

We participate in various federal, state and local government health care benefit programs, including as a payer in Medicare Advantage, Medicare Part D, various Medicaid programs, CHIP and our TRICARE contract with the DoD, and receive substantial revenues from these programs. Certain of our Optum businesses also provide

services to payers participating in government health care programs. A reduction or less than expected increase, or a protracted delay, in government funding for these programs or change in allocation methodologies, or, as is a typical feature of many government contracts, termination of the contract at the option of the government, may materially and adversely affect our results of operations, financial position and cash flows.

The government health care programs in which we participate generally are subject to frequent changes, including changes that may reduce the number of persons enrolled or eligible for coverage, reduce the amount of reimbursement or payment levels, reduce our participation in certain service areas or markets, or increase our administrative or medical costs under such programs. Revenues for these programs depend on periodic funding from the federal government or applicable state governments and allocation of the funding through various payment mechanisms. Funding for these government programs depends on many factors outside of our control, including general economic conditions and budgetary constraints at the federal or applicable state level. For example CMS has in the past reduced or frozen Medicare Advantage benchmarks, and additional cuts to Medicare Advantage benchmarks are possible. In addition, from time to time, CMS makes changes to the way it calculates Medicare Advantage risk adjustment payments. Although we have adjusted members' benefits and premiums on a selective basis, ceased to offer benefit plans in certain counties, and intensified both our medical and operating cost management in response to the benchmark reductions and other funding pressures, these or other strategies may not fully address the funding pressures in the Medicare Advantage program. In addition, payers in the Medicare Advantage program may be subject to reductions in payments from CMS as a result of decreased funding or recoupment pursuant to government audit.

Under the Medicaid managed care program, state Medicaid agencies seek bids from eligible health plans to continue their participation in the acute care Medicaid health programs. If we are not successful in obtaining renewals of state Medicaid managed care contracts, we risk losing the members that were enrolled in those Medicaid plans. Under the Medicare Part D program, to qualify for automatic enrollment of low income members, our bids must result in an enrollee premium below a regional benchmark, which is calculated by the government after all regional bids are submitted. If the enrollee premium is not below the government benchmark, we risk losing the members who were auto-assigned to us and will not have additional members auto-assigned to us. In general, our bids are based upon certain assumptions regarding enrollment, utilization, medical costs and other factors. In the event any of these assumptions is materially incorrect, either as a result of unforeseen changes to the programs on which we bid, or submission by our competitors at lower rates than our bids, our results of operations, financial position and cash flows could be materially and adversely affected.

Many of the government health care coverage programs in which we participate are subject to the prior satisfaction of certain conditions or performance standards or benchmarks. For example, as part of Health Reform Legislation, CMS has a system that provides various quality bonus payments to plans that meet certain quality star ratings at the local plan level. The star rating system considers various measures adopted by CMS, including, among other things, quality of care, preventative services, chronic illness management and customer satisfaction. Plans must have a rating of four stars or higher to qualify for bonus payments. If we do not maintain or continue to improve our star ratings, our plans may not be eligible for quality bonuses and we may experience a negative impact on our revenues and the benefits that our plans can offer, which could materially and adversely affect our membership levels, results of operations, financial position and cash flows. In addition, under Health Reform Legislation, Congress authorized CMS and the states to implement MMP managed care demonstration programs to serve dually eligible beneficiaries to improve the coordination of their care. Health plan participation in these demonstration programs is subject to CMS approval of specified care delivery models and the satisfaction of conditions to participation, including meeting certain performance requirements. Any changes in standards or care delivery models that apply to government health care programs, including Medicare, Medicaid and the MMP demonstration programs for dually eligible beneficiaries, or our inability to improve our quality scores and star ratings to meet government performance requirements or to match the performance of our competitors could result in limitations to our participation in or exclusion from these or other government programs, which in turn could materially and adversely affect our results of operations, financial position and cash flows.

CMS uses various payment mechanisms to allocate funding for Medicare programs, including adjusting monthly capitation payments to Medicare Advantage plans and Medicare Part D plans according to the predicted health status of each beneficiary as supported by data from health care providers for Medicare Advantage plans, as well as, for Medicare Part D plans, risk-sharing provisions based on a comparison of costs predicted in our annual bids to actual prescription drug costs. Some state Medicaid programs utilize a similar process. For example, our UnitedHealthcare Medicare & Retirement and UnitedHealthcare Community & State businesses submit information relating to the health status of enrollees to CMS or state agencies for purposes of determining the amount of certain payments to us. CMS and the Office of Inspector General for HHS periodically perform risk adjustment data validation (RADV) audits of selected Medicare health plans to validate the coding practices of and supporting documentation maintained by health care providers, and certain of our local plans have been selected for audit. Such audits have in the past resulted and could in the future result in retrospective adjustments to payments made to our health plans, fines, corrective action plans or other adverse action by CMS.

We have been and may in the future become involved in routine, regular and special governmental investigations, audits, reviews and assessments. Certain of our businesses have been reviewed or are currently under review, including for compliance with coding and other requirements under the Medicare risk-adjustment model, our chart review programs and related processes. Such investigations, audits or reviews sometimes arise out of or prompt claims by private litigants or whistleblowers that, among other allegations, we failed to disclose certain business practices or, as a government contractor, submitted false claims to the government. Governmental investigations, audits, reviews and assessments could lead to government actions, which could result in the assessment of damages, civil or criminal fines or penalties, or other sanctions, including restrictions or changes in the way we conduct business, loss of licensure or exclusion from participation in government programs, any of which could have a material adverse effect on our business, results of operations, financial position and cash flows.

If we fail to comply with applicable privacy, security and data laws, regulations and standards, including with respect to third-party service providers that utilize sensitive personal information on our behalf, our business, reputation, results of operations, financial position and cash flows could be materially and adversely affected.

The collection, maintenance, protection, use, transmission, disclosure and disposal of sensitive personal information are regulated at the federal, state, international and industry levels and requirements are imposed on us by contracts with customers. These laws, rules and requirements are subject to change. Compliance with new privacy and security laws, regulations and requirements may result in increased operating costs, and may constrain or require us to alter our business model or operations. For example, the HITECH amendments to HIPAA imposed further restrictions on our ability to collect, disclose and use sensitive personal information and imposed additional compliance requirements on our business. While we transitioned to ICD-10 as a HIPAA-regulated entity, providers may use ICD-10 codes differently than they used ICD-9 codes in the past, which could result in lost revenues under risk adjustment or increased medical costs for full-risk health insurance products.

Many of our businesses are also subject to the Payment Card Industry Data Security Standard, which is a multifaceted security standard that is designed to protect credit card account data as mandated by payment card industry entities.

HIPAA requires business associates as well as covered entities to comply with certain privacy and security requirements. While we provide for appropriate protections through our contracts with our third-party service providers and in certain cases assess their security controls, we have limited oversight or control over their actions and practices. Several of our businesses act as business associates to their covered entity customers and, as a result, collect, use, disclose and maintain sensitive personal information in order to provide services to these customers. HHS has announced that it will continue its audit program to assess HIPAA compliance efforts by covered entities and expand it to include business associates. An audit resulting in findings or allegations of noncompliance could have a material adverse effect on our results of operations, financial position and cash flows.

Through our Optum businesses, including our Optum Labs business, we maintain a database of administrative and clinical data that is statistically de-identified in accordance with HIPAA standards. Noncompliance or findings of noncompliance with applicable laws, regulations or requirements, or the occurrence of any privacy or security breach involving the misappropriation, loss or other unauthorized disclosure of sensitive personal information, whether by us or by one of our third-party service providers, could have a material adverse effect on our reputation and business, including mandatory disclosure to the media, loss of existing or new customers, significant increases in the cost of managing and remediating privacy or security incidents and material fines, penalties and litigation awards, among other consequences, any of which could have a material and adverse effect on our results of operations, financial position and cash flows.

Our businesses providing pharmacy care services face regulatory and operational risks and uncertainties that may differ from the risks of our other businesses.

We provide pharmacy care services through our OptumRx and UnitedHealthcare businesses. Each business is subject to federal and state anti-kickback and other laws that govern the relationships of the business with pharmaceutical manufacturers, physicians, pharmacies, customers and consumers. OptumRx also conducts business through home delivery and specialty pharmacies, which subjects it to extensive federal, state and local laws and regulations, including those of the U.S. Drug Enforcement Administration and individual state controlled substance authorities. In addition, federal and state legislatures regularly consider new regulations for the industry that could materially and adversely affect current industry practices, including potential new regulations regarding the receipt or disclosure of rebates from pharmaceutical companies, the development and use of formularies, the use of average wholesale prices or other pricing benchmarks, pricing for specialty pharmaceuticals and pharmacy network reimbursement methodologies.

Our pharmacy care services businesses would be materially and adversely affected by our inability to contract on favorable terms with pharmaceutical manufacturers and other suppliers, and could face potential claims in connection with purported errors by our home delivery or specialty pharmacies, including in connection with the risks inherent in the packaging and distribution of pharmaceuticals and other health care products. Disruptions at any of our home delivery or specialty pharmacies due to an accident or an event that is beyond our control could affect our ability to process and dispense prescriptions in a timely manner and could materially and adversely affect our results of operations, financial position and cash flows.

In addition, our pharmacy care services businesses provide services to sponsors of health benefit plans that are subject to ERISA. A private party or the DOL, which is the agency that enforces ERISA, could assert that the fiduciary obligations imposed by the statute apply to some or all of the services provided by our pharmacy care services businesses even where our pharmacy care services businesses are not contractually obligated to assume fiduciary obligations. In the event a court were to determine that fiduciary obligations apply to our pharmacy care services businesses in connection with services for which our pharmacy care services businesses are not contractually obligated to assume fiduciary obligations, we could be subject to claims for breaches of fiduciary obligations or claims that we entered into certain prohibited transactions.

If we fail to compete effectively to maintain or increase our market share, including maintaining or increasing enrollments in businesses providing health benefits, our results of operations, financial position and cash flows could be materially and adversely affected.

Our businesses compete throughout the United States, Brazil and other foreign markets and face significant competition in all of the geographic markets in which we operate. In particular markets, our competitors, compared to us, may have greater capabilities, resources or market share; a more established reputation; superior supplier or health care professional arrangements; better existing business relationships; lower profit margin or financial return expectations; or other factors that give such competitors a competitive advantage. In addition, our competitive position may be adversely affected by significant merger and acquisition activity that has occurred in the industries in which we operate, both among our competitors and suppliers (including hospitals, physician

groups and other care professionals). Consolidation may make it more difficult for us to retain or increase our customer base, improve the terms on which we do business with our suppliers, or maintain or increase profitability. Additionally, new direct-to-consumer business models from competing businesses may make it more difficult for us to directly engage consumers in the selection and management of their health care benefits, health care usage, and in the effective navigation of the health care system we may be challenged by new technologies and market entrants that could disrupt our existing relationship with health plan enrollees in these areas. Our business, results of operations, financial position and cash flows could be materially and adversely affected if we do not compete effectively in our markets, if we set rates too high or too low in highly competitive markets, if we do not design and price our products properly and competitively, if we are unable to innovate and deliver products and services that demonstrate value to our customers, if we do not provide a satisfactory level of services, if membership or demand for other services does not increase as we expect or declines, or if we lose accounts with more profitable products while retaining or increasing membership in accounts with less profitable products.

If we fail to develop and maintain satisfactory relationships with physicians, hospitals and other service providers, our business could be materially and adversely affected.

Our results of operations and prospects are substantially dependent on our continued ability to contract with physicians, hospitals, pharmaceutical benefit service providers, pharmaceutical manufacturers and other service providers at competitive prices. Any failure to develop and maintain satisfactory relationships with health care providers, whether in-network or out-of-network, could materially and adversely affect our business, results of operations, financial position and cash flows. In addition, certain activities related to network design, provider participation in networks and provider payments could result in disputes that may be costly, distract managements' attention and result in negative publicity.

In any particular market, physicians and health care providers could refuse to contract, demand higher payments, or take other actions that could result in higher medical costs, less desirable products for customers or difficulty meeting regulatory or accreditation requirements. In some markets, certain health care providers, particularly hospitals, physician/hospital organizations or multi-specialty physician groups, may have significant market positions or near monopolies that could result in diminished bargaining power on our part. In addition, accountable care organizations; practice management companies (which aggregate physician practices for administrative efficiency); and other organizational structures that physicians, hospitals and other care providers choose may change the way in which these providers interact with us and may change the competitive landscape. Such organizations or groups of physicians may compete directly with us, which could adversely affect our operations, and our results of operations, financial position and cash flows by impacting our relationships with these providers or affecting the way that we price our products and estimate our costs, which might require us to incur costs to change our operations. In addition, if these providers refuse to contract with us, use their market position to negotiate favorable contracts or place us at a competitive disadvantage, our ability to market products or to be profitable in those areas could be materially and adversely affected.

We have capitation arrangements with some physicians, hospitals and other health care providers. Capitation arrangements limit our exposure to the risk of increasing medical costs, but expose us to risk related to the adequacy of the financial and medical care resources of the health care provider. To the extent that a capitated health care provider organization faces financial difficulties or otherwise is unable to perform its obligations under the capitation arrangement, we may be held responsible for unpaid health care claims that should have been the responsibility of the capitated health care provider and for which we have already paid the provider, under the capitation arrangement. Further, payment or other disputes between a primary care provider and specialists with whom the primary care provider contracts could result in a disruption in the provision of services to our members or a reduction in the services available to our members. Health care providers with whom we contract may not properly manage the costs of services, maintain financial solvency or avoid disputes with other providers. Any of these events could have a material adverse effect on the provision of services to our members and our operations.

Some providers that render services to our members do not have contracts with us. In those cases, we do not have a pre-established understanding about the amount of compensation that is due to the provider for services rendered to our members. In some states, the amount of compensation due to these out-of-network providers is defined by law or regulation, but in most instances, the amount is either not defined or is established by a standard that does not clearly specify dollar terms. In some instances, providers may believe that they are underpaid for their services and may either litigate or arbitrate their dispute with us or try to recover from our members the difference between what we have paid them and the amount they charged us.

The success of certain businesses, including OptumCare and Amil, depend on maintaining satisfactory physician employment relationships. The primary care physicians that practice medicine or contract with our affiliated physician organizations could terminate their provider contracts or otherwise become unable or unwilling to continue practicing medicine or contracting with us. There is and will likely be heightened competition in the markets where we operate to acquire or manage physician practices or to employ or contract with individual physicians. If we are unable to maintain or grow satisfactory relationships with primary care physicians, or to acquire, recruit or, in some instances, employ physicians, or to retain enrollees following the departure of a physician, our revenues could be materially and adversely affected. In addition, our affiliated physician organizations contract with health insurance and HMO competitors of UnitedHealthcare. Our business could suffer if our affiliated physician organizations fail to maintain relationships with these health insurance or HMO companies, or adequately price their contracts with these third-party payers.

In addition, physicians, hospitals, pharmaceutical benefit service providers, pharmaceutical manufacturers and certain health care providers are customers of our Optum businesses. Given the importance of health care providers and other constituents to our businesses, failure to maintain satisfactory relationships with them could materially and adversely affect our results of operations, financial position and cash flows.

We are routinely subject to various litigation actions due to the nature of our business, which could damage our reputation and, if resolved unfavorably, could result in substantial penalties or monetary damages and materially and adversely affect our results of operations, financial position and cash flows.

We are routinely made party to a variety of legal actions related to, among other matters, the design, management and delivery of our product and service offerings. These matters have included or could in the future include matters related to health care benefits coverage and payment claims (including disputes with enrollees, customers and contracted and non-contracted physicians, hospitals and other health care professionals), tort claims (including claims related to the delivery of health care services, such as medical malpractice by health care practitioners who are employed by us, have contractual relationships with us, or serve as providers to our managed care networks), whistleblower claims (including claims under the False Claims Act or similar statutes), contract and labor disputes, tax claims and claims related to disclosure of certain business practices. We are also party to certain class action lawsuits brought by health care professional groups and consumers. In addition, we operate in jurisdictions outside of the United States, where contractual rights, tax positions and applicable regulations may be subject to interpretation or uncertainty to a greater degree than in the United States, and therefore subject to dispute by customers, government authorities or others. We are largely self-insured with regard to litigation risks. Although we maintain excess liability insurance with outside insurance carriers for claims in excess of our self-insurance, certain types of damages, such as punitive damages in some circumstances, are not covered by insurance. Although we record liabilities for our estimates of the probable costs resulting from self-insured matters, it is possible that the level of actual losses will significantly exceed the liabilities recorded.

We cannot predict the outcome of significant legal actions in which we are involved and are incurring expenses in resolving these matters. The legal actions we face or may face in the future could further increase our cost of doing business and materially and adversely affect our results of operations, financial position and cash flows. In addition, certain legal actions could result in adverse publicity, which could damage our reputation and materially and adversely affect our ability to retain our current business or grow our market share in some markets and businesses.

Any failure by us to manage successfully our strategic alliances or complete, manage or integrate acquisitions and other significant strategic transactions or relationships could materially and adversely affect our business, prospects, results of operations, financial position and cash flows.

As part of our business strategy, we frequently engage in discussions with third parties regarding possible investments, acquisitions, divestitures, strategic alliances, joint ventures and outsourcing transactions and often enter into agreements relating to such transactions. For example, we have a strategic alliance with AARP under which we provide AARP-branded Medicare Supplement insurance to AARP members and other AARP-branded products and services to Medicare beneficiaries. If we fail to meet the needs of our alliance or joint venture partners, including by developing additional products and services, providing high levels of service, pricing our products and services competitively or responding effectively to applicable federal and state regulatory changes, our alliances and joint ventures could be damaged or terminated, which in turn could adversely impact our reputation, business and results of operations. Further, if we fail to identify and successfully complete transactions that further our strategic objectives, we may be required to expend resources to develop products and technology internally, we may be placed at a competitive disadvantage or we may be adversely affected by negative market perceptions, any of which may have a material adverse effect on our results of operations, financial position or cash flows. Success in completing acquisitions is also dependent upon efficiently integrating the acquired business into our existing operations, including our internal control environment, or otherwise leveraging its operations, which may present challenges that are different from those presented by organic growth and that may be difficult for us to manage. If we cannot successfully integrate these acquisitions and to realize contemplated revenue growth opportunities and cost savings, our business, prospects, results of operations, financial position and cash flows could be materially and adversely affected.

As we expand and operate our business outside of the United States, we are presented with challenges that differ from those presented by acquisitions of domestic businesses, including challenges in adapting to new markets, business, labor and cultural practices and regulatory environments. Adapting to these challenges could require us to devote significant senior management and other resources to the acquired businesses before we realize anticipated synergies or other benefits from the acquired businesses. These challenges vary widely by country and may include political instability, government intervention, discriminatory regulation and currency exchange controls or other restrictions that could prevent us from transferring funds from these operations out of the countries in which our acquired businesses operate or converting local currencies that we hold into U.S. dollars or other currencies. If we are unable to manage successfully our non-U.S. acquisitions, our business, prospects, results of operations and financial position could be materially and adversely affected.

Foreign currency exchange rates and fluctuations may have an impact on our equity from period to period, which could adversely affect our debt to debt-plus-equity ratio, and our future revenues, costs and cash flows from international operations. Any measures we may implement to reduce the effect of volatile currencies may be costly or ineffective.

Our sales performance will suffer if we do not adequately attract, retain and provide support to a network of independent producers and consultants.

Our products and services are sold in part through independent producers and consultants with whom we do not have exclusive contracts and for whose services and allegiance we must compete intensely. Our sales would be materially and adversely affected if we were unable to attract, retain and support such independent producers and consultants or if our sales strategy is not appropriately aligned across distribution channels. Our relationships with producers could be materially and adversely impacted by changes in our business practices and the nature of our relationships to address these pressures, including potential reductions in commissions.

A number of investigations have been conducted regarding the marketing practices of producers selling health care products and the payments they receive and have resulted in enforcement actions against companies in our

industry and producers marketing and selling those companies' products. These investigations and enforcement actions could result in penalties and the imposition of corrective action plans, which could materially and adversely impact our ability to market our products.

Unfavorable economic conditions could materially and adversely affect our revenues and our results of operations.

Unfavorable economic conditions may impact demand for certain of our products and services. For example, high unemployment can cause lower enrollment or lower rates of renewal in our employer group plans. Unfavorable economic conditions have also caused and could continue to cause employers to stop offering certain health care coverage as an employee benefit or elect to offer this coverage on a voluntary, employee-funded basis as a means to reduce their operating costs. In addition, unfavorable economic conditions could adversely impact our ability to increase premiums or result in the cancellation by certain customers of our products and services. These conditions could lead to a decrease in our membership levels and premium and fee revenues and could materially and adversely affect our results of operations, financial position and cash flows.

During a prolonged unfavorable economic environment, state and federal budgets could be materially and adversely affected, resulting in reduced reimbursements or payments in our federal and state government health care coverage programs, including Medicare, Medicaid and CHIP. A reduction in state Medicaid reimbursement rates could be implemented retrospectively to apply to payments already negotiated or received from the government and could materially and adversely affect our results of operations, financial position and cash flows. In addition, state and federal budgetary pressures could cause the affected governments to impose new or a higher level of taxes or assessments for our commercial programs, such as premium taxes on insurance companies and HMOs and surcharges or fees on select fee-for-service and capitated medical claims. Any of these developments or actions could materially and adversely affect our results of operations, financial position and cash flows.

A prolonged unfavorable economic environment also could adversely impact the financial position of hospitals and other care providers, which could materially and adversely affect our contracted rates with these parties and increase our medical costs or materially and adversely affect their ability to purchase our service offerings. Further, unfavorable economic conditions could adversely impact the customers of our Optum businesses, including health plans, HMOs, hospitals, care providers, employers and others, which could, in turn, materially and adversely affect Optum's financial results.

Our investment portfolio may suffer losses, which could materially and adversely affect our results of operations, financial position and cash flows.

Market fluctuations could impair our profitability and capital position. Volatility in interest rates affects our interest income and the market value of our investments in debt securities of varying maturities, which constitute the vast majority of the fair value of our investments as of December 31, 2015. Relatively low interest rates on investments, such as those experienced during recent years, have adversely impacted our investment income, and the continuation of the current low interest rate environment could further adversely affect our investment income. In addition, a delay in payment of principal or interest by issuers, or defaults by issuers (primarily from investments in corporate and municipal bonds), could reduce our investment income and require us to write down the value of our investments, which could materially and adversely affect our profitability and equity.

There can be no assurance that our investments will produce total positive returns or that we will not sell investments at prices that are less than their carrying values. Changes in the value of our investment assets, as a result of interest rate fluctuations, changes in issuer financial conditions, illiquidity or otherwise, could have an adverse effect on our equity. In addition, if it became necessary for us to liquidate our investment portfolio on an accelerated basis, such an action could have a material adverse effect on our results of operations and the capital position of regulated subsidiaries.

If the value of our intangible assets is materially impaired, our results of operations, equity and credit ratings could be materially and adversely affected.

As of December 31, 2015, goodwill and other intangible assets had a carrying value of \$53 billion, representing 47% of our total consolidated assets. We periodically evaluate our goodwill and other intangible assets to determine whether all or a portion of their carrying values may be impaired, in which case a charge to earnings may be necessary. The value of our goodwill may be materially and adversely impacted if businesses that we acquire perform in a manner that is inconsistent with our assumptions. In addition, from time to time we divest businesses, and any such divestiture could result in significant asset impairment and disposition charges, including those related to goodwill and other intangible assets. Any future evaluations requiring an impairment of our goodwill and other intangible assets could materially and adversely affect our results of operations and equity in the period in which the impairment occurs. A material decrease in equity could, in turn, adversely impact our credit ratings and potentially impact our compliance with the covenants in our bank credit facilities.

If we fail to maintain properly the integrity or availability of our data or successfully consolidate, integrate, upgrade or expand our existing information systems, or if our technology products do not operate as intended, our business could be materially and adversely affected.

Our ability to price adequately our products and services, to provide effective service to our customers in an efficient and uninterrupted fashion, and to report accurately our results of operations depends on the integrity of the data in our information systems. We periodically consolidate, integrate, upgrade and expand our information systems capabilities as a result of technology initiatives and recently enacted regulations, changes in our system platforms and integration of new business acquisitions. In addition, recent trends toward greater consumer engagement in health care require new and enhanced technologies, including more sophisticated applications for mobile devices. Our information systems require an ongoing commitment of significant resources to maintain, protect and enhance existing systems and develop new systems to keep pace with continuing changes in information processing technology, evolving systems and regulatory standards and changing customer preferences. If the information we rely upon to run our businesses is found to be inaccurate or unreliable or if we fail to maintain or protect our information systems and data integrity effectively, we could lose existing customers, have difficulty attracting new customers, experience problems in determining medical cost estimates and establishing appropriate pricing, have difficulty preventing, detecting and controlling fraud, have disputes with customers, physicians and other health care professionals, become subject to regulatory sanctions or penalties, incur increases in operating expenses or suffer other adverse consequences. Our process of consolidating the number of systems we operate, upgrading and expanding our information systems capabilities, enhancing our systems and developing new systems to keep pace with continuing changes in information processing technology may not be successful. Failure to protect, consolidate and integrate our systems successfully could result in higher than expected costs and diversion of management's time and energy, which could materially and adversely affect our results of operations, financial position and cash flows.

Certain of our businesses sell and install software products that may contain unexpected design defects or may encounter unexpected complications during installation or when used with other technologies utilized by the customer. Connectivity among competing technologies is becoming increasingly important in the health care industry. A failure of our technology products to operate as intended and in a seamless fashion with other products could materially and adversely affect our results of operations, financial position and cash flows.

Uncertain and rapidly evolving U.S. federal and state, non-U.S. and international laws and regulations related to the health information technology market may present compliance challenges and could materially and adversely affect the configuration of our information systems and platforms, and our ability to compete in this market.

If we sustain cyber-attacks or other privacy or data security incidents, that result in security breaches that disrupt our operations or result in the unintended dissemination of sensitive personal information or proprietary or confidential information, we could suffer a loss of revenue and increased costs, exposure to significant liability, reputational harm and other serious negative consequences.

We routinely process, store and transmit large amounts of data in our operations, including sensitive personal information as well as proprietary or confidential information relating to our business or third-parties. Some of the data we process, store and transmit may be outside of the United States due to our information technology systems and international business operations. We may be subject to breaches of the information technology systems we use. Experienced computer programmers and hackers may be able to penetrate our layered security controls and misappropriate or compromise sensitive personal information or proprietary or confidential information or that of third-parties, create system disruptions or cause shutdowns. They also may be able to develop and deploy viruses, worms and other malicious software programs that attack our systems or otherwise exploit any security vulnerabilities. Our facilities may also be vulnerable to security incidents or security attacks; acts of vandalism or theft; coordinated attacks by activist entities; misplaced or lost data; human errors; or other similar events that could negatively affect our systems and our and our customer's data.

The costs to eliminate or address the foregoing security threats and vulnerabilities before or after a cyber-incident could be significant. Our remediation efforts may not be successful and could result in interruptions, delays, or cessation of service and loss of existing or potential customers. In addition, breaches of our security measures and the unauthorized dissemination of sensitive personal information or proprietary information or confidential information about us or our customers or other third-parties, could expose our customers' private information and our customers to the risk of financial or medical identity theft, or expose us or other third-parties to a risk of loss or misuse of this information, result in litigation and potential liability for us, damage our brand and reputation, or otherwise harm our business.

If we are not able to protect our proprietary rights to our databases, software and related products, our ability to market our knowledge and information-related businesses could be hindered and our results of operations, financial position and cash flows could be materially and adversely affected.

We rely on our agreements with customers, confidentiality agreements with employees and third parties, and our trademarks, trade secrets, copyrights and patents to protect our proprietary rights. These legal protections and precautions may not prevent misappropriation of our proprietary information. In addition, substantial litigation regarding intellectual property rights exists in the software industry, and we expect software products to be increasingly subject to third-party infringement claims as the number of products and competitors in this industry segment grows. Such litigation and misappropriation of our proprietary information could hinder our ability to market and sell products and services and our results of operations, financial position and cash flows could be materially and adversely affected.

Restrictions on our ability to obtain funds from our regulated subsidiaries could materially and adversely affect our results of operations, financial position and cash flows.

Because we operate as a holding company, we are dependent upon dividends and administrative expense reimbursements from our subsidiaries to fund our obligations. Many of these subsidiaries are regulated by departments of insurance or similar regulatory authorities. We are also required by law or regulation to maintain specific prescribed minimum amounts of capital in these subsidiaries. The levels of capitalization required depend primarily upon the volume of premium revenues generated by the applicable subsidiary. In most states, we are required to seek prior approval by state regulatory authorities before we transfer money or pay dividends from our regulated subsidiaries that exceed specified amounts. An inability of our regulated subsidiaries to pay dividends to their parent companies in the desired amounts or at the time of our choosing could adversely affect our ability to reinvest in our business through capital expenditures or business acquisitions, as well as our ability

to maintain our corporate quarterly dividend payment cycle, repurchase shares of our common stock and repay our debt. If we are unable to obtain sufficient funds from our subsidiaries to fund our obligations, our results of operations, financial position and cash flows could be materially and adversely affected.

Any downgrades in our credit ratings could adversely affect our business, financial condition and results of operations.

Claims paying ability, financial strength and credit ratings by Nationally Recognized Statistical Rating Organizations are important factors in establishing the competitive position of insurance companies. Ratings information is broadly disseminated and generally used throughout the industry. We believe our claims paying ability and financial strength ratings are important factors in marketing our products to certain of our customers. Our credit ratings impact both the cost and availability of future borrowings. Each of the credit rating agencies reviews its ratings periodically. Our ratings reflect each credit rating agency's opinion of our financial strength, operating performance and ability to meet our debt obligations or obligations to policyholders. There can be no assurance that our current credit ratings will be maintained in the future. Downgrades in our credit ratings, should they occur, could materially increase our costs of or ability to access funds in the debt and capital markets and otherwise materially increase our operating costs.

ITEM 1B. UNRESOLVED STAFF COMMENTS

None.

ITEM 2. PROPERTIES

To support our business operations in the United States and other countries we own and lease real properties. Our various reportable segments use these facilities for their respective business purposes, and we believe these current facilities are suitable for their respective uses and are adequate for our anticipated future needs.

ITEM 3. LEGAL PROCEEDINGS

The information required by this Item 3 is incorporated herein by reference to the information set forth under the captions "Litigation Matters" and "Governmental Investigations, Audits and Reviews" in Note 13 of Notes to the Consolidated Financial Statements included in Part II, Item 8, "Financial Statements."

ITEM 4. MINE SAFETY DISCLOSURES

Not Applicable.

PART II

ITEM 5. MARKET FOR REGISTRANT'S COMMON EQUITY, RELATED STOCKHOLDER MATTERS AND ISSUER PURCHASES OF EQUITY SECURITIES

MARKET PRICES AND HOLDERS

Our common stock is traded on the New York Stock Exchange (NYSE) under the symbol UNH. On January 29, 2016, there were 13,501 registered holders of record of our common stock. The per share high and low common stock sales prices reported by the NYSE and cash dividends declared for our last two fiscal years were as follows:

	High	Low	Cash Dividends Declared
2015			
First quarter	\$123.76	\$ 98.46	\$0.3750
Second quarter	\$124.11	\$111.12	\$0.5000
Third quarter	\$126.21	\$ 95.00	\$0.5000
Fourth quarter	\$125.99	\$109.61	\$0.5000
2014			
First quarter	\$ 83.32	\$ 69.57	\$0.2800
Second quarter	\$ 83.05	\$ 73.61	\$0.3750
Third quarter	\$ 88.85	\$ 78.74	\$0.3750
Fourth quarter	\$104.00	\$ 80.72	\$0.3750

DIVIDEND POLICY

In June 2015, our Board of Directors increased the Company's quarterly cash dividend to stockholders to an annual dividend rate of \$2.00 per share compared to the annual dividend rate of \$1.50 per share, which the Company had paid since June 2014. Declaration and payment of future quarterly dividends is at the discretion of the Board and may be adjusted as business needs or market conditions change.

ISSUER PURCHASES OF EQUITY SECURITIES

In November 1997, our Board of Directors adopted a share repurchase program, which the Board evaluates periodically. There is no established expiration date for the program. During 2015, the Company repurchased 10.7 million shares at an average price of \$112.45 per share, including less than one million shares at an average price of \$115.01 per share for the three months ended December 31, 2015.

PERFORMANCE GRAPHS

The following two performance graphs compare our total return to stockholders with the returns of indexes of other specified companies and the S&P 500 Index. The first graph compares the cumulative five-year total return to stockholders on our common stock relative to the cumulative total returns of the S&P 500 index and a customized peer group of certain *Fortune 50* companies (the "*Fortune 50* Group") for the five-year period ended December 31, 2015. The second graph compares our cumulative total return to stockholders with the S&P 500 Index and an index of a group of peer companies selected by us for the five-year period ended December 31, 2015. We are not included in either the *Fortune 50* Group index in the first graph or the peer group index in the second graph. In calculating the cumulative total shareholder return of the indexes, the shareholder returns of the *Fortune 50* Group companies in the first graph and the peer group companies in the second graph are weighted according to the stock market capitalizations of the companies at January 1 of each year. The comparisons assume the investment of \$100 on December 31, 2010 in our common stock and in each index, and that dividends were reinvested when paid.

Fortune 50 Group

The *Fortune 50* Group consists of the following companies: American International Group, Inc., Berkshire Hathaway Inc., Cardinal Health, Inc., Citigroup Inc., General Electric Company, International Business Machines Corporation and Johnson & Johnson. Although there are differences among the companies in terms of size and industry, like UnitedHealth Group, all of these companies are large multi-segment companies using a well-defined operating model in one or more broad sectors of the economy.

COMPARISON OF 5 YEAR CUMULATIVE TOTAL RETURN
Among UnitedHealth Group, the S&P 500 Index,
and Fortune 50

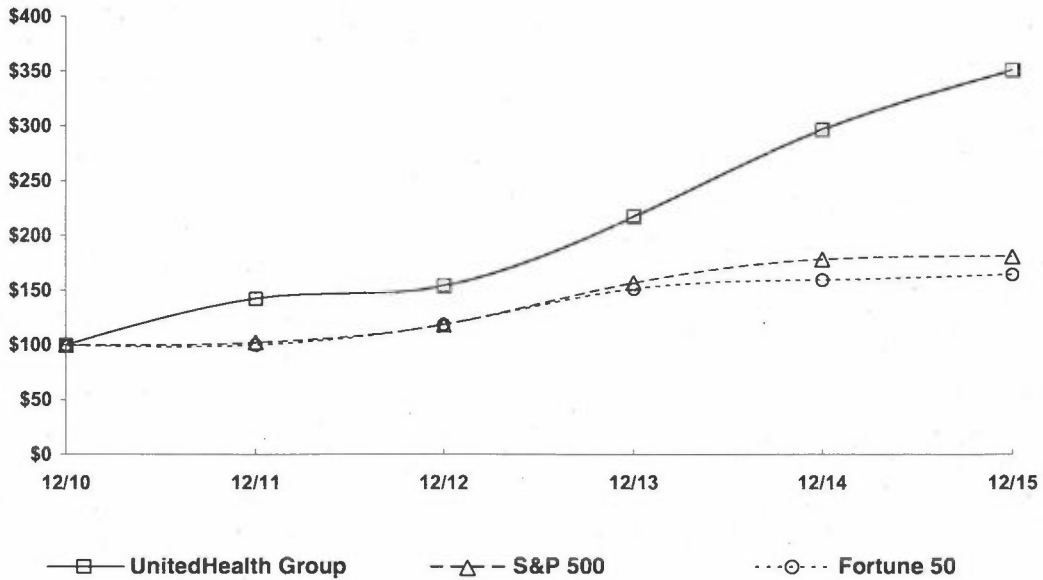

	12/10	12/11	12/12	12/13	12/14	12/15
UnitedHealth Group	\$100.00	\$142.19	\$154.40	\$217.75	\$297.14	\$351.39
S&P 500 Index	100.00	102.11	118.45	156.82	178.29	180.75
Fortune 50 Group	100.00	99.97	118.45	151.40	159.47	164.65

The stock price performance included in this graph is not necessarily indicative of future stock price performance.

Peer Group

The companies included in our peer group are Aetna Inc., Anthem Inc., Cigna Corporation and Humana Inc. We believe that this peer group reflects publicly traded peers to our UnitedHealthcare businesses.

COMPARISON OF 5 YEAR CUMULATIVE TOTAL RETURN

Among UnitedHealth Group, the S&P 500 Index,
and a Peer Group

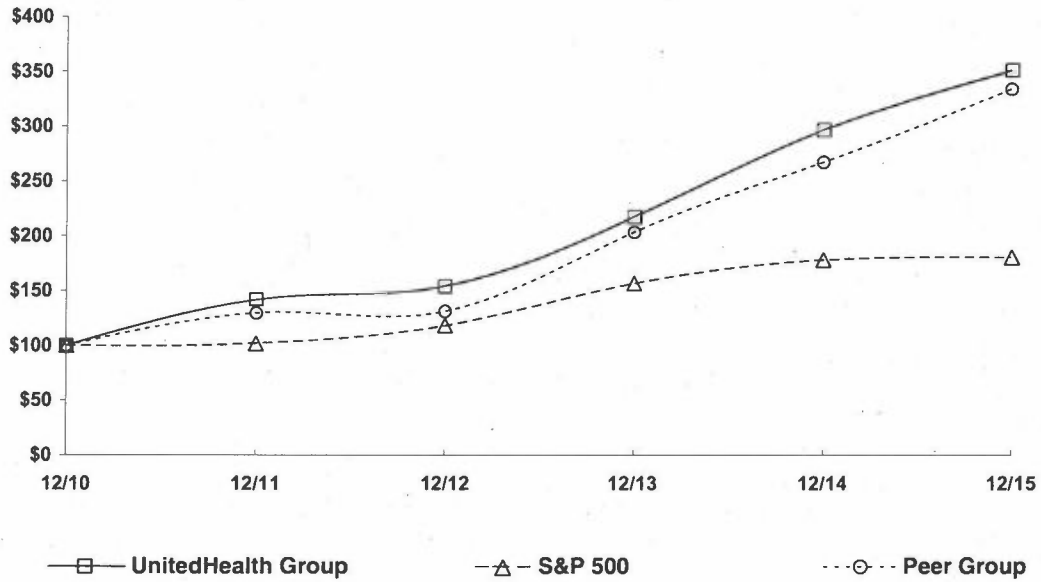

	12/10	12/11	12/12	12/13	12/14	12/15
UnitedHealth Group	\$100.00	\$142.19	\$154.40	\$217.75	\$297.14	\$351.39
S&P 500 Index	100.00	102.11	118.45	156.82	178.29	180.75
Peer Group	100.00	129.91	131.22	203.90	267.72	334.49

The stock price performance included in this graph is not necessarily indicative of future stock price performance.

ITEM 6. SELECTED FINANCIAL DATA

(in millions, except percentages and per share data)	For the Year Ended December 31,				
	2015 (a)	2014	2013	2012 (b)	2011
Consolidated operating results					
Revenues	\$157,107	\$130,474	\$122,489	\$110,618	\$101,862
Earnings from operations	11,021	10,274	9,623	9,254	8,464
Net earnings attributable to UnitedHealth Group					
common stockholders	5,813	5,619	5,625	5,526	5,142
Return on equity (c)	17.7%	17.3%	17.7%	18.7%	18.9%
Basic earnings per share attributable to UnitedHealth Group common stockholders	\$ 6.10	\$ 5.78	\$ 5.59	\$ 5.38	\$ 4.81
Diluted earnings per share attributable to UnitedHealth Group common stockholders	6.01	5.70	5.50	5.28	4.73
Cash dividends declared per common share	1.8750	1.4050	1.0525	0.8000	0.6125
Consolidated cash flows from (used for)					
Operating activities	\$ 9,740	\$ 8,051	\$ 6,991	\$ 7,155	\$ 6,968
Investing activities	(18,395)	(2,534)	(3,089)	(8,649)	(4,172)
Financing activities	12,239	(5,293)	(4,946)	471	(2,490)
Consolidated financial condition					
(as of December 31)					
Cash and investments	\$ 31,703	\$ 28,063	\$ 28,818	\$ 29,148	\$ 28,172
Total assets	111,383	86,382	81,882	80,885	67,889
Total commercial paper and long-term debt	32,094	17,406	16,860	16,754	11,638
Redeemable noncontrolling interests	1,736	1,388	1,175	2,121	—
Total equity	33,725	32,454	32,149	31,178	28,292

- (a) Includes the effects of the July 2015 Catamaran acquisition and related debt issuances.
- (b) Includes the effects of the October 2012 Amil acquisition and related debt and equity issuances.
- (c) Return on equity is calculated as net earnings divided by average equity. Average equity is calculated using the equity balance at the end of the preceding year and the equity balances at the end of each of the four quarters of the year presented.

Financial Highlights should be read with the accompanying "Management's Discussion and Analysis of Financial Condition and Results of Operations" in Part II, Item 7 and the Consolidated Financial Statements and Notes to the Consolidated Financial Statements included in Part II, Item 8, "Financial Statements."

ITEM 7. MANAGEMENT'S DISCUSSION AND ANALYSIS OF FINANCIAL CONDITION AND RESULTS OF OPERATIONS

The following discussion should be read together with the accompanying Consolidated Financial Statements and Notes to the Consolidated Financial Statements thereto included in Item 8, "Financial Statements." Readers are cautioned that the statements, estimates, projections or outlook contained in this report, including discussions regarding financial prospects, economic conditions, trends and uncertainties contained in this Item 7, may constitute forward-looking statements within the meaning of the PSLRA. These forward-looking statements involve risks and uncertainties that may cause our actual results to differ materially from the expectations expressed or implied in the forward-looking statements. A description of some of the risks and uncertainties can be found further below in this Item 7 and in Part I, Item 1A, "Risk Factors."

EXECUTIVE OVERVIEW

General

UnitedHealth Group is a diversified health and well-being company dedicated to helping people live healthier lives and making the health system work better for everyone. Through our diversified family of businesses, we leverage core competencies in advanced, enabling technology; health care data; information and intelligence; and clinical care management and coordination to help meet the demands of the health system. We offer a broad spectrum of products and services through two distinct platforms: UnitedHealthcare, which provides health care coverage and benefits services; and Optum, which provides information and technology-enabled health services.

We have four reportable segments across our two business platforms, UnitedHealthcare and Optum:

- UnitedHealthcare, which includes UnitedHealthcare Employer & Individual, UnitedHealthcare Medicare & Retirement, UnitedHealthcare Community & State and UnitedHealthcare Global;
- OptumHealth;
- OptumInsight; and
- OptumRx.

Further information on our business and reportable segments is presented in Part I, Item 1, "Business" and in Note 14 of Notes to the Consolidated Financial Statements included in Part II, Item 8, "Financial Statements."

Business Trends

Our businesses participate in the United States, Brazilian and certain other international health economies. In the United States, health care spending has grown consistently for many years and comprises approximately 18% of gross domestic product. We expect overall spending on health care to continue to grow in the future, due to inflation, medical technology and pharmaceutical advancement, regulatory requirements, demographic trends in the population and national interest in health and well-being. The rate of market growth may be affected by a variety of factors, including macro-economic conditions and regulatory changes, which have impacted and could further impact our results of operations.

Pricing Trends. To price our health care benefit products, we start with our view of expected future costs. We frequently evaluate and adjust our approach in each of the local markets we serve, considering all relevant factors, such as product positioning, price competitiveness and environmental, competitive, legislative and regulatory considerations. Our review of regulatory considerations involves a focus on minimum MLR thresholds and the risk adjustment and reinsurance provisions that impact the small group and individual markets. We will continue seeking to balance growth and profitability across all of these dimensions.

The commercial risk market remains highly competitive in both the small group and large group markets. We expect broad-based competition to continue as the industry adapts to individual and employer needs amid reform changes. Health Reform Legislation included an annual, nondeductible insurance industry tax (Health Insurance

Industry Tax) to be levied proportionally across the insurance industry for risk-based health insurance products. Health Reform Legislation also included three programs designed to stabilize health insurance markets (Premium Stabilization Programs): a permanent risk adjustment program; a temporary risk corridors program; and a transitional reinsurance program (Reinsurance Program). Health plans have generally reflected the Health Insurance Industry Tax and Reinsurance Program (together, ACA Fees) in their pricing. Conversely, the industry has continued to experience favorable medical cost trends due to moderated utilization, which has impacted pricing trends. In 2015, health plans' pricing returned to a more normal year-over-year inflation after pricing for higher costs due to ACA Fees in 2014. As always, the intensity of pricing competition depends on local market conditions and competitive dynamics. A provision in the 2016 Federal Budget imposes a one year moratorium for 2017 on the collection of the Health Insurance Industry Tax. This will impact our pricing for contracts that renew during 2016 but cover all or portions of 2017.

Medicare Advantage funding continues to be pressured, as discussed below in "Regulatory Trends and Uncertainties."

We expect continued Medicaid revenue growth due to anticipated increases in the number of people we serve; we also believe that the reimbursement rate environment creates the risk of downward pressure on Medicaid net margin percentages. We continue to take a prudent, market-sustainable posture for both new business and maintenance of existing relationships. We advocate for actuarially sound rates that are commensurate with our medical cost trends and we remain dedicated to partnering with those states that are committed to the long-term viability of their programs.

Medical Cost Trends. Our medical cost trends primarily relate to changes in unit costs, health system utilization and prescription drug costs. Consistent with our experience in recent years, our 2015 cost trends were largely driven by unit cost pressures from health care providers. In 2016, we expect continued unit cost pressure and a modest increase in utilization. We endeavor to mitigate those increases with medical management. Our 2016 management activities include managing costs across all health care categories, including specialty pharmacy spending, as new therapies are introduced at high costs and older drugs have unexpected price increases.

Delivery System and Payment Modernization. The health care market continues to change based on demographic shifts, new regulations, political forces and both payer and patient expectations. Health plans and care providers are being called upon to work together to close gaps in care and improve overall care quality, improve the health of populations and reduce costs. We continue to see a greater number of people enrolled in plans with underlying incentive-based care provider reimbursement models that reward high-quality, affordable care and foster collaboration. We work together with clinicians to leverage our data and analytics to provide the necessary information to close gaps in care and improve overall health outcomes for patients.

We are increasingly rewarding care providers for delivering improvements in quality and cost-efficiency. As of December 31, 2015, we served more than 14 million people through some form of aligned contractual arrangement, including full-risk, shared-risk and bundled episode-of-care and performance incentive payment approaches. As of December 31, 2015, our contracts with value-based spending total nearly \$46 billion annually, up from \$13 billion in 2011.

This trend is creating needs for health management services that can coordinate care around the primary care physician, including new primary care channels, and for investments in new clinical and administrative information and management systems, which we believe provide growth opportunities for our Optum business platform.

Regulatory Trends and Uncertainties

Following is a summary of management's view of the trends and uncertainties related to some of the key provisions of Health Reform Legislation and other regulatory items. For additional information regarding Health Reform Legislation and regulatory trends and uncertainties, see Part I, Item 1 "Business — Government Regulation" and Item 1A, "Risk Factors."

Medicare Advantage Rates and Minimum Loss Ratios. Medicare Advantage rates have been cut over the last several years, with additional funding reductions to be phased-in through 2017. The final 2016 Medicare Advantage rates were more stable than in recent years, with an expected average increase in industry funding of approximately 1.25%. However, these rates still trail the typical industry forward medical cost trend of 3% which creates continued pressure in the Medicare Advantage program. The impact of these cuts to our Medicare Advantage revenues is partially mitigated by reductions in provider reimbursements for those care providers with rates indexed to Medicare Advantage revenues or Medicare fee-for-service reimbursement rates. These factors affected our plan benefit designs, market participation, growth prospects and earnings expectations for our Medicare Advantage plans for 2016.

The ongoing reductions to Medicare Advantage funding place continued importance on effective medical management and ongoing improvements in administrative efficiency. There are a number of adjustments we have made to partially offset these rate reductions. These adjustments will impact the majority of the seniors we serve through Medicare Advantage. For example, we seek to intensify our medical and operating cost management, make changes to the size and composition of our care provider networks, adjust members' benefits, implement or increase the member premiums that supplement the monthly payments we receive from the government and decide on a county-by-county basis where we will offer Medicare Advantage plans.

In the longer term, we also may be able to mitigate some of the effects of reduced funding by increasing enrollment due, in part, to the increasing number of people eligible for Medicare in coming years. As Medicare Advantage reimbursement changes, other products may become relatively more attractive to Medicare beneficiaries and increase the demand for other senior health benefits products such as our market-leading Medicare Supplement and stand-alone Medicare Part D insurance offerings.

Our Medicare Advantage rates are currently enhanced by CMS quality bonuses in certain counties based on our local plans' star ratings. The level of star ratings from CMS, based upon specified clinical and operational performance standards, will impact future quality bonuses. In addition, star ratings affect the amount of savings a plan can use to offer supplemental benefits, which ultimately may affect the plan's membership and revenue. Beginning in 2015, quality bonus payments were paid only to plans rated 4 stars and higher. We expect that approximately 56% of our Medicare Advantage members will be in plans rated four stars or higher for payment year 2016 compared with approximately 39% of members in plans rated four stars or higher for payment year 2015. We further expect that at least 63% of our Medicare Advantage members will be in plans rated four stars or higher for payment year 2017. We continue to dedicate substantial resources to advance our quality scores and star ratings to strengthen our local market programs and further improve our performance.

Health Insurance Industry Tax and Premium Stabilization Programs. The industry-wide amount of the Health Insurance Industry Tax was \$11.3 billion in 2015 and will remain at that level in 2016. A provision in the 2016 Federal Budget imposes a one year moratorium for 2017, on the collection of the Health Insurance Industry Tax. The Health Insurance Industry Tax will again be imposed for 2018 and beyond. In 2016, we expect that our share of the Health Insurance Industry Tax will increase to \$1.9 billion from \$1.8 billion in 2015 due to growth in our business.

The Reinsurance Program is a temporary program that will be funded on a per capita basis from all commercial lines of business, including insured and self-funded arrangements. The total three year amount of \$25 billion for the Reinsurance Program is allocated as follows: \$20 billion (2014 - \$10 billion, 2015 - \$6 billion, 2016 - \$4 billion) subject to increases based on state decisions, to fund the reinsurance pool and \$5 billion (2014 and 2015 - \$2 billion, 2016 - \$1 billion) to fund the U.S. Treasury. The actual 2014 Reinsurance Program contributions totaled approximately \$9.7 billion, which was \$2.3 billion short of the expected amount; all was used to fund the Reinsurance Program. While funding for the Reinsurance Program will come from all commercial lines of business, only market reform compliant individual businesses will be eligible for reinsurance recoveries. We have not recorded any receivables under the temporary risk corridor program for 2014 or 2015 due to uncertainty over the level of government funding for this program and the ultimate collectability of these funds.

For detail on the Health Insurance Industry Tax and Premium Stabilization Programs, see Note 2 of Notes to the Consolidated Financial Statements included in Part II, Item 8, "Financial Statements."

Individual Public Exchanges. After a measured approach to the individual public exchange market in 2014 in which we participated in only four states, we expanded significantly in 2015 to participate in 23 states. In 2016, we are expanding our individual public exchange offerings by 11 states to a total of 34 states. Recent data, however, has caused us to reconsider our long-term position in the individual public exchange market. We have seen lower consumer participation than we and others expected, lower government expectations for future consumer participation, declining performance in and accelerating failures of government-sponsored cooperatives and worsening of our own claims experience. We have recorded a premium deficiency reserve for a portion of our estimated 2016 losses in our 2015 results for in-force contracts as of January 1, 2016. We are not pursuing membership growth and have taken a comprehensive set of actions (e.g., increased prices and eliminated marketing and commissions) to contain membership growth. By mid-2016 we will determine to what extent, if any, we will continue to offer products in the individual public exchange market in 2017.

RESULTS SUMMARY

The following table summarizes our consolidated results of operations and other financial information:

(in millions, except percentages and per share data)	For the Years Ended December 31,			Increase/ (Decrease)		Increase/ (Decrease)	
	2015	2014	2013	2015 vs. 2014		2014 vs. 2013	
Revenues:							
Premiums	\$127,163	\$115,302	\$109,557	\$11,861	10%	\$5,745	5%
Products	17,312	4,242	3,190	13,070	308	1,052	33
Services	11,922	10,151	8,997	1,771	17	1,154	13
Investment and other income	710	779	745	(69)	(9)	34	5
Total revenues	<u>157,107</u>	<u>130,474</u>	<u>122,489</u>	<u>26,633</u>	<u>20</u>	<u>7,985</u>	<u>7</u>
Operating costs (a):							
Medical costs	103,875	93,633	89,659	10,242	11	3,974	4
Operating costs	24,312	21,263	18,941	3,049	14	2,322	12
Cost of products sold	16,206	3,826	2,891	12,380	324	935	32
Depreciation and amortization	1,693	1,478	1,375	215	15	103	7
Total operating costs	<u>146,086</u>	<u>120,200</u>	<u>112,866</u>	<u>25,886</u>	<u>22</u>	<u>7,334</u>	<u>6</u>
Earnings from operations	11,021	10,274	9,623	747	7	651	7
Interest expense	(790)	(618)	(708)	172	28	(90)	(13)
Earnings before income taxes	10,231	9,656	8,915	575	6	741	8
Provision for income taxes	(4,363)	(4,037)	(3,242)	326	8	795	25
Net earnings	5,868	5,619	5,673	249	4	(54)	(1)
Earnings attributable to noncontrolling interests	(55)	—	(48)	55	nm	(48)	nm
Net earnings attributable to UnitedHealth Group common stockholders	<u>\$ 5,813</u>	<u>\$ 5,619</u>	<u>\$ 5,625</u>	<u>\$ 194</u>	<u>3%</u>	<u>\$ (6)</u>	<u>—%</u>
Diluted earnings per share attributable to UnitedHealth Group common stockholders							
Medical care ratio (b)	81.7%	81.2%	81.8%	0.5%		(0.6)%	
Operating cost ratio	15.5	16.3	15.5	(0.8)		0.8	
Operating margin	7.0	7.9	7.9	(0.9)		—	
Tax rate	42.6	41.8	36.4	0.8		5.1	
Net earnings margin (c)	3.7	4.3	4.6	(0.6)		(0.3)	
Return on equity (d)	17.7%	17.3%	17.7%	0.4%		(0.4)%	

nm = not meaningful

- (a) During the fourth quarter of 2015, the Company changed its presentation of certain pharmacy fulfillment costs related to its OptumRx business. See Note 2 of Notes to the Consolidated Financial Statements included in Part II, Item 8, "Financial Statements" for more information on this reclassification.
- (b) Medical care ratio is calculated as medical costs divided by premium revenue.
- (c) Net earnings margin attributable to UnitedHealth Group stockholders.
- (d) Return on equity is calculated as annualized net earnings divided by average equity. Average equity is calculated using the equity balance at the end of the preceding year and the equity balances at the end of each of the four quarters in the year presented.

SELECTED OPERATING PERFORMANCE AND OTHER SIGNIFICANT ITEMS

The following represents a summary of select 2015 year-over-year operating comparisons to 2014 and other 2015 significant items.

- Consolidated revenues increased by 20%, Optum revenues grew 42% and UnitedHealthcare revenues increased 10%.
- UnitedHealthcare grew to serve an additional 1.7 million people domestically. Each Optum business grew revenues by 19% or more.
- Earnings from operations increased by 7%, including an increase of 30% at Optum partially offset by a decrease of 3% at UnitedHealthcare.
- Diluted earnings per common share increased 5% to \$6.01.
- Cash flow from operations were \$9.7 billion an increase of 21%.
- On July 23, 2015, we acquired Catamaran through the purchase of all of its outstanding common stock for cash. See Note 3 of Notes to the Consolidated Financial Statements included in Part II, Item 8 "Financial Statements" for more information.

2015 RESULTS OF OPERATIONS COMPARED TO 2014 RESULTS

Our results of operations during the year ended December 31, 2015 were affected by our acquisition of Catamaran on July 23, 2015.

Consolidated Financial Results

Revenues

The increase in revenues was primarily driven by the effect of the Catamaran acquisition and organic growth in the number of individuals served across our benefits businesses and across all of Optum's businesses.

Medical Costs

Medical costs increased primarily due to risk-based membership growth in our benefits businesses. Medical costs also included losses on individual exchange-compliant products related to 2015, and the establishment of premium deficiency reserves related to the 2016 policy year for anticipated future losses for in-force individual exchange-compliant contracts and a new state Medicaid contract.

Operating Cost Ratio

The decrease in our operating cost ratio was due to the inclusion of Catamaran and growth in government benefits programs, both of which have lower operating cost ratios and Company wide productivity gains.

Reportable Segments

See Note 14 of Notes to the Consolidated Financial Statements included in Part II, Item 8, "Financial Statements" for more information on our segments. The following table presents a summary of the reportable segment financial information:

(in millions, except percentages)	For the Years Ended December 31,			Increase/ (Decrease)		Increase/ (Decrease)	
	2015	2014	2013	2015 vs. 2014		2014 vs. 2013	
Revenues							
UnitedHealthcare	\$131,343	\$119,798	\$113,725	\$11,545	10%	\$6,073	5%
OptumHealth	13,927	11,032	9,855	2,895	26	1,177	12
OptumInsight	6,196	5,227	4,714	969	19	513	11
OptumRx	48,272	31,976	24,006	16,296	51	7,970	33
Optum eliminations	(791)	(489)	(458)	302	62	31	7
Optum	67,604	47,746	38,117	19,858	42	9,629	25
Eliminations	(41,840)	(37,070)	(29,353)	4,770	13	7,717	26
Consolidated revenues	<u>\$157,107</u>	<u>\$130,474</u>	<u>\$122,489</u>	<u>\$26,633</u>	20%	<u>\$7,985</u>	7%
Earnings from operations							
UnitedHealthcare	\$ 6,754	\$ 6,992	\$ 7,132	\$ (238)	(3)%	\$ (140)	(2)%
OptumHealth	1,240	1,090	949	150	14	141	15
OptumInsight	1,278	1,002	831	276	28	171	21
OptumRx	1,749	1,190	711	559	47	479	67
Optum	4,267	3,282	2,491	985	30	791	32
Consolidated earnings from operations	<u>\$ 11,021</u>	<u>\$ 10,274</u>	<u>\$ 9,623</u>	<u>\$ 747</u>	7%	<u>\$ 651</u>	7%
Operating margin							
UnitedHealthcare	5.1%	5.8%	6.3%	(0.7)%		(0.5)%	
OptumHealth	8.9	9.9	9.6	(1.0)%		0.3	
OptumInsight	20.6	19.2	17.6	1.4%		1.6	
OptumRx	3.6	3.7	3.0	(0.1)%		0.7	
Optum	6.3	6.9	6.5	(0.6)%		0.4	
Consolidated operating margin	7.0%	7.9%	7.9%	(0.9)%		—%	

UnitedHealthcare

The following table summarizes UnitedHealthcare revenues by business:

(in millions, except percentages)	For the Years Ended December 31,			Increase/ (Decrease)		Increase/ (Decrease)	
	2015	2014	2013	2015 vs. 2014		2014 vs. 2013	
UnitedHealthcare Employer & Individual ...	\$ 47,194	\$ 43,017	\$ 44,847	\$ 4,177	10%	\$(1,830)	(4)%
UnitedHealthcare Medicare & Retirement ...	49,735	46,258	44,225	3,477	8	2,033	5
UnitedHealthcare Community & State	28,911	23,586	18,268	5,325	23	5,318	29
UnitedHealthcare Global	5,503	6,937	6,385	(1,434)	(21)	552	9
Total UnitedHealthcare revenues	<u>\$131,343</u>	<u>\$119,798</u>	<u>\$113,725</u>	<u>\$11,545</u>	10%	<u>\$ 6,073</u>	5%

The following table summarizes the number of individuals served by our UnitedHealthcare businesses, by major market segment and funding arrangement:

(in thousands, except percentages)	December 31,			Increase/ (Decrease)		Increase/ (Decrease)	
	2015	2014	2013	2015 vs. 2014		2014 vs. 2013	
Commercial risk-based	8,285	7,505	8,185	780	10%	(680)	(8)%
Commercial fee-based, including TRICARE	21,445	21,245	21,975	200	1	(730)	(3)
Total commercial	29,730	28,750	30,160	980	3	(1,410)	(5)
Medicare Advantage	3,235	3,005	2,990	230	8	15	1
Medicaid	5,305	5,055	4,035	250	5	1,020	25
Medicare Supplement (Standardized)	4,035	3,750	3,455	285	8	295	9
Total public and senior	12,575	11,810	10,480	765	6	1,330	13
Total UnitedHealthcare — domestic medical	42,305	40,560	40,640	1,745	4	(80)	—
International	4,090	4,425	4,805	(335)	(8)	(380)	(8)
Total UnitedHealthcare — medical	46,395	44,985	45,445	1,410	3%	(460)	(1)%
Supplemental Data:							
Medicare Part D stand-alone	5,060	5,165	4,950	(105)	(2)%	215	4%

The increase in commercial risk-based enrollment was the result of strong participation in UnitedHealthcare's individual public exchange products and favorable annual renewal activity and new business wins in the employer group segment. Medicare Advantage participation increased year-over-year primarily due to growth in people served through employer-sponsored group Medicare Advantage plans. Medicaid growth was driven by the combination of health reform related Medicaid expansion, states launching new programs to complement established programs and growth in established programs, partially offset by a decrease of 175,000 people in one market where an additional offering was introduced by the state in the first quarter of 2015. Medicare Supplement growth reflected strong customer retention and new sales. The number of people served internationally decreased year-over-year primarily due to pricing and underwriting disciplines in Brazil in response to regulatory actions and declining employment levels in Brazil.

UnitedHealthcare's revenue growth during the year ended December 31, 2015 was due to growth in the number of individuals served across its businesses and price increases reflecting underlying medical cost trends.

UnitedHealthcare's operating earnings for the year ended December 31, 2015 decreased as the combined individual exchange-compliant losses and premium deficiency reserves totaling \$815 million more than offset strong growth across the business, improved medical cost management and increased productivity.

Optum

Total revenues and operating earnings increased for the year ended December 31, 2015 as each reporting segment increased revenues and earnings from operations by double-digit percentages as a result of the factors discussed below.

The results by segment were as follows:

OptumHealth

Revenue and earnings from operations increased at OptumHealth during the year ended December 31, 2015 primarily due to growth in its care delivery businesses and the impact of acquisitions in patient care centers and population health management services. The operating margins for the year ended December 31, 2015 decreased from the prior year primarily due to investments made to develop future growth opportunities.

OptumInsight

Revenue, earnings from operations and operating margins at OptumInsight for the year ended December 31, 2015 increased primarily due to expansion and growth in care provider revenue management services and payer services.

OptumRx

Revenue and earnings from operations for the year ended December 31, 2015 increased due to the mid-year acquisition of Catamaran as well as strong organic growth. Operating margins for the year ended December 31, 2015 decreased slightly due to the inclusion of lower margin Catamaran business. For more information about Catamaran, see Note 3 in Notes to the Consolidated Financial Statements in Part II, Item 8 “Financial Statements.”

2014 RESULTS OF OPERATIONS COMPARED TO 2013 RESULTS

Consolidated Financial Results

Revenues

The increases in revenues during the year ended December 31, 2014 were primarily driven by growth in the number of individuals served in our public and senior markets businesses and growth across all of Optum’s businesses.

Medical Costs and Medical Care Ratio

Medical costs during the year ended December 31, 2014 increased due to risk-based membership growth in our public and senior markets businesses. To the extent possible, we included the reform fees and related tax impacts in our pricing; since the ACA Fees are included in operating costs, this decreased our medical care ratio in 2014. This decrease from ACA Fees was partially offset by the impact of lower levels of favorable medical cost reserve development.

Operating Cost Ratio

The increase in our operating cost ratio during the year ended December 31, 2014 was due to the introduction of ACA Fees and services business growth and acquisitions, partially offset by productivity and operating performance gains.

Income Tax Rate

The increase in our income tax rate resulted primarily from the nondeductible Health Insurance Industry Tax.

Reportable Segments

UnitedHealthcare

UnitedHealthcare’s revenue growth during the year ended December 31, 2014 was due to growth in the number of individuals served in our public and senior markets businesses; revenues to recover ACA Fees, which resulted in \$1.5 billion of additional annual premiums in 2014; and commercial price increases reflecting underlying medical cost trends. These increases were partially offset by decreased commercial risk-based enrollment and a reduced level of Medicare Advantage funding.

UnitedHealthcare’s operating earnings for the year ended December 31, 2014 were pressured year-over-year by ACA Fees, Medicare Advantage funding reductions, increased spending on specialty medications to treat

hepatitis C and reduced levels of favorable medical cost reserve development. Partially offsetting these factors were growth in our public and senior markets businesses, reduced levels of per-member inpatient hospital utilization and revenue true-ups.

Optum

Total revenues increased for the year ended December 31, 2014 primarily due to pharmacy growth at OptumRx and growth at OptumHealth.

The increases in Optum's earnings from operations and operating margins for the year ended December 31, 2014 were driven by revenue growth and increased productivity, partially offset by investments at OptumHealth and OptumInsight.

The results by segment were as follows:

OptumHealth

Revenue increased at OptumHealth during 2014 primarily due to acquisitions and growth in care delivery and subacute care services.

Earnings from operations and operating margins for the year ended December 31, 2014 increased primarily due to revenue growth and cost efficiencies, offset in part by investments to develop future growth opportunities.

OptumInsight

Revenue, earnings from operations and operating margins at OptumInsight for the year ended December 31, 2014 increased primarily due to the growth and expansion in revenue management services and government exchange services, partially offset by a reduction in hospital compliance services and investments for future growth.

OptumRx

Increased OptumRx revenue for the year ended December 31, 2014 was due to growth in people served in UnitedHealthcare's public and senior markets, the insourcing of UnitedHealthcare's commercial pharmacy benefit programs, growth from external clients and an increase in specialty pharmaceutical revenues.

Earnings from operations and operating margins for the year ended December 31, 2014 increased primarily due to growth in scale that resulted in greater productivity and better absorption of our fixed costs and improved performance in both drug purchasing and home delivery pharmacy fulfillment.

LIQUIDITY, FINANCIAL CONDITION AND CAPITAL RESOURCES

Liquidity

Introduction

We manage our liquidity and financial position in the context of our overall business strategy. We continually forecast and manage our cash, investments, working capital balances and capital structure to meet the short-term and long-term obligations of our businesses while seeking to maintain liquidity and financial flexibility. Cash flows generated from operating activities are principally from earnings before noncash expenses.

Our regulated subsidiaries generate significant cash flows from operations and are subject to financial regulations and standards in their respective jurisdictions. These standards, among other things, require these subsidiaries to maintain specified levels of statutory capital, as defined by each jurisdiction, and restrict the timing and amount of dividends and other distributions that may be paid to their parent companies.

In 2015, our U.S. regulated subsidiaries paid their parent companies dividends of \$4.4 billion. For the year ended December 31, 2014, our U.S. regulated subsidiaries paid their parent companies dividends of \$4.6 billion. See Note 11 of Notes to the Consolidated Financial Statements included in Part II, Item 8, "Financial Statements" for further detail concerning our regulated subsidiary dividends.

Our nonregulated businesses also generate cash flows from operations that are available for general corporate use. Cash flows generated by these entities, combined with dividends from our regulated entities and financing through the issuance of long-term debt as well as issuance of commercial paper or the ability to draw under our committed credit facilities, further strengthen our operating and financial flexibility. We use these cash flows to expand our businesses through acquisitions, reinvest in our businesses through capital expenditures, repay debt and return capital to our stockholders through shareholder dividends and/or repurchases of our common stock, depending on market conditions.

Summary of our Major Sources and Uses of Cash and Cash Equivalents

(in millions)	For the Years Ended December 31,			Increase/ (Decrease)	Increase/ (Decrease)
	2015	2014	2013	2015 vs. 2014	2014 vs. 2013
Sources of cash:					
Cash provided by operating activities	\$ 9,740	\$ 8,051	\$ 6,991	\$ 1,689	\$ 1,060
Issuances of long-term debt and commercial paper, net of repayments	14,607	391	152	14,216	239
Proceeds from common stock issuances	402	462	598	(60)	(136)
Sales and maturities of investments, net of purchases	—	799	—	(799)	799
Customer funds administered	768	—	31	768	(31)
Other	—	115	191	(115)	(76)
Total sources of cash	25,517	9,818	7,963		
Uses of cash:					
Cash paid for acquisitions and noncontrolling interest shares, net of cash assumed	(16,282)	(1,923)	(1,836)	(14,359)	(87)
Cash dividends paid	(1,786)	(1,362)	(1,056)	(424)	(306)
Common stock repurchases	(1,200)	(4,008)	(3,170)	2,808	(838)
Purchases of property, equipment and capitalized software	(1,556)	(1,525)	(1,307)	(31)	(218)
Purchases of investments, net of sales and maturities	(531)	—	(1,611)	(531)	1,611
Customer funds administered	—	(638)	—	638	(638)
Other	(578)	(138)	(27)	(440)	(111)
Total uses of cash	(21,933)	(9,594)	(9,007)		
Effect of exchange rate changes on cash and cash equivalents	(156)	(5)	(86)	(151)	81
Net increase (decrease) in cash and cash equivalents	\$ 3,428	\$ 219	\$ (1,130)	\$ 3,209	\$ 1,349

2015 Cash Flows Compared to 2014 Cash Flows

Cash flows provided by operating activities in 2015 increased primarily due to growth in risk-based products, which increased medical costs payable and an increase in CMS risk share payables, which increased other policy

liabilities. These increases were partially offset by an increase in pharmacy rebates, which increased other receivables, the increase in the payment of the 2015 Health Insurance Industry Tax and the payment of Reinsurance Program fees in 2015.

Other significant changes in sources or uses of cash year-over-year included increased cash paid for acquisitions and net debt issuances and decreased share repurchases, all due to the Catamaran acquisition.

2014 Cash Flows Compared to 2013 Cash Flows

Cash flows provided by operating activities in 2014 increased primarily due to an increased level of accounts payable and other liabilities, including the collection of Reinsurance Program fees in advance of remittance in 2015, partially offset by an increase in government receivables.

Other significant changes in sources or uses of cash year-over-year included: (a) a change in investment activity from net purchases in 2013 to net sales in 2014; (b) an increase in Part D subsidy receivables causing a change in customer funds administered; and (c) increased levels of cash used to repurchase common stock.

Financial Condition

As of December 31, 2015, our cash, cash equivalent and available-for-sale investment balances of \$31.2 billion included \$10.9 billion of cash and cash equivalents (of which \$286 million was available for general corporate use), \$18.6 billion of debt securities and \$1.6 billion of investments in equity securities consisting of investments in non-U.S. dollar fixed-income funds; employee savings plan related investments; venture capital funds; and dividend paying stocks. Given the significant portion of our portfolio held in cash equivalents, we do not anticipate fluctuations in the aggregate fair value of our financial assets to have a material impact on our liquidity or capital position. Other sources of liquidity, primarily from operating cash flows and our commercial paper program, which is supported by our bank credit facilities, reduce the need to sell investments during adverse market conditions. See Note 5 of Notes to the Consolidated Financial Statements included in Part II, Item 8, "Financial Statements" for further detail concerning our fair value measurements.

Our available-for-sale debt portfolio had a weighted-average duration of 3.4 years and a weighted-average credit rating of "AA" as of December 31, 2015. When multiple credit ratings are available for an individual security, the average of the available ratings is used to determine the weighted-average credit rating.

Capital Resources and Uses of Liquidity

In addition to cash flows from operations and cash and cash equivalent balances available for general corporate use, our capital resources and uses of liquidity are as follows:

Commercial Paper and Bank Credit Facilities. Our revolving bank credit facilities provide liquidity support for our commercial paper borrowing program, which facilitates the private placement of unsecured debt through third-party broker-dealers, and are available for general corporate purposes. For more information on our commercial paper and bank credit facilities, see Note 9 of Notes to the Consolidated Financial Statements included in Part II, Item 8, "Financial Statements."

Our revolving bank credit facilities contain various covenants, including covenants requiring us to maintain a defined debt to debt-plus-stockholders' equity ratio of not more than 55%. As of December 31, 2015, our debt to debt-plus-stockholders' equity ratio, as defined and calculated under the credit facilities was approximately 47%.

Long-Term Debt. Periodically, we access capital markets and issue long-term debt for general corporate purposes, for example, to meet our working capital requirements, to refinance debt, to finance acquisitions or for

share repurchases. In July 2015, we issued debt to fund the acquisition of Catamaran. For more information on this debt issuance, see Note 9 of Notes to the Consolidated Financial Statements included in Part II, Item 8 “Financial Statements.”

Credit Ratings. Our credit ratings as of December 31, 2015 were as follows:

	Moody's		Standard & Poor's		Fitch		A.M. Best	
	Ratings	Outlook	Ratings	Outlook	Ratings	Outlook	Ratings	Outlook
Senior unsecured debt	A3	Negative	A+	Negative	A-	Negative	bbb+	Stable
Commercial paper	P-2	n/a	A-1	n/a	F1	n/a	AMB-2	n/a

The availability of financing in the form of debt or equity is influenced by many factors, including our profitability, operating cash flows, debt levels, credit ratings, debt covenants and other contractual restrictions, regulatory requirements and economic and market conditions. For example, a significant downgrade in our credit ratings or adverse conditions in the capital markets may increase the cost of borrowing for us or limit our access to capital.

Share Repurchase Program. We expect continued moderated share repurchase activity through 2016 following the acquisition of Catamaran. For more information on our share repurchase program, see Note 11 of Notes to the Consolidated Financial Statements included in Part II, Item 8, “Financial Statements.”

Dividends. In June 2015, our Board increased our quarterly cash dividend to stockholders to an annual dividend rate of \$2.00 per share. For more information on our dividend, see Note 11 of Notes to the Consolidated Financial Statements included in Part II, Item 8, “Financial Statements.”

CONTRACTUAL OBLIGATIONS AND COMMITMENTS

The following table summarizes future obligations due by period as of December 31, 2015, under our various contractual obligations and commitments:

(in millions)	2016	2017 to 2018	2019 to 2020	Thereafter	Total
Debt (a)	\$7,651	\$ 7,938	\$ 4,564	\$ 26,569	\$46,722
Operating leases	417	695	497	471	2,080
Purchase obligations (b)	365	230	54	28	677
Future policy benefits (c)	133	277	283	1,936	2,629
Unrecognized tax benefits (d)	4	—	—	207	211
Other liabilities recorded on the Consolidated Balance Sheet (e)	185	4	—	1,477	1,666
Other obligations (f)	52	64	20	16	152
Redeemable noncontrolling interests (g)	55	1,453	228	—	1,736
Total contractual obligations	<u>\$8,862</u>	<u>\$ 10,661</u>	<u>\$ 5,646</u>	<u>\$ 30,704</u>	<u>\$55,873</u>

- (a) Includes interest coupon payments and maturities at par or put values. The table also assumes amounts are outstanding through their contractual term. See Note 9 of Notes to the Consolidated Financial Statements included in Part II, Item 8, “Financial Statements” for more detail.
- (b) Includes fixed or minimum commitments under existing purchase obligations for goods and services, including agreements that are cancelable with the payment of an early termination penalty. Excludes agreements that are cancelable without penalty and excludes liabilities to the extent recorded in our Consolidated Balance Sheets as of December 31, 2015.
- (c) Future policy benefits represent account balances that accrue to the benefit of the policyholders, excluding surrender charges, for universal life and investment annuity products and for long-duration health policies

sold to individuals for which some of the premium received in the earlier years is intended to pay benefits to be incurred in future years. See Note 2 of Notes to the Consolidated Financial Statements included in Part II, Item 8, "Financial Statements" for more detail.

- (d) As the timing of future settlements is uncertain, the long-term portion has been classified as "Thereafter."
- (e) Includes obligations associated with contingent consideration and other payments related to business acquisitions, certain employee benefit programs and various other long-term liabilities. Due to uncertainty regarding payment timing, obligations for employee benefit programs, charitable contributions and other liabilities have been classified as "Thereafter."
- (f) Includes remaining capital commitments for venture capital funds and other funding commitments.
- (g) Includes commitments for redeemable shares of our subsidiaries.

We do not have other significant contractual obligations or commitments that require cash resources. However, we continually evaluate opportunities to expand our operations, which include internal development of new products, programs and technology applications and may include acquisitions.

OFF-BALANCE SHEET ARRANGEMENTS

As of December 31, 2015, we were not involved in any off-balance sheet arrangements, which have or are reasonably likely to have a material effect on our financial condition, results of operations or liquidity.

RECENTLY ISSUED ACCOUNTING STANDARDS

See Note 2 of Notes to the Consolidated Financial Statements in Part II, Item 8 "Financial Statements" for a discussion of new accounting pronouncements that affect us.

CRITICAL ACCOUNTING ESTIMATES

Critical accounting estimates are those estimates that require management to make challenging, subjective or complex judgments, often because they must estimate the effects of matters that are inherently uncertain and may change in subsequent periods. Critical accounting estimates involve judgments and uncertainties that are sufficiently sensitive and may result in materially different results under different assumptions and conditions.

Medical Costs Payable

Each reporting period, we estimate our obligations for medical care services that have been rendered on behalf of insured consumers but for which claims have either not yet been received or processed and for liabilities for physician, hospital and other medical cost disputes. We develop estimates for medical care services incurred but not reported using an actuarial process that is consistently applied, centrally controlled and automated. The actuarial models consider factors such as time from date of service to claim receipt, claim processing backlogs, seasonal variances in medical care consumption, health care professional contract rate changes, medical care utilization and other medical cost trends, membership volume and demographics, the introduction of new technologies, benefit plan changes and business mix changes related to products, customers and geography. Depending on the health care professional and type of service, the typical billing lag for services can be up to 90 days from the date of service. Substantially all claims related to medical care services are known and settled within nine to twelve months from the date of service. As of December 31, 2015, our days outstanding in medical payables was 50 days, calculated as total medical payables divided by total medical costs times 365 days.

Each period, we re-examine previously established medical costs payable estimates based on actual claim submissions and other changes in facts and circumstances. As more complete claim information becomes available, we adjust the amount of the estimates and include the changes in estimates in medical costs in the period in which the change is identified. Therefore, in every reporting period, our operating results include the effects of more completely developed medical costs payable estimates associated with previously reported periods. If the revised estimate of prior period medical costs is less than the previous estimate, we will decrease reported medical costs in the current period (favorable development). If the revised estimate of prior period

medical costs is more than the previous estimate, we will increase reported medical costs in the current period (unfavorable development). Medical costs in 2015, 2014 and 2013 included favorable medical cost development related to prior years of \$320 million, \$420 million and \$680 million, respectively.

In developing our medical costs payable estimates, we apply different estimation methods depending on the month for which incurred claims are being estimated. For example, we actuarially calculate completion factors using an analysis of claim adjudication patterns over the most recent 36-month period. A completion factor is an actuarial estimate, based upon historical experience and analysis of current trends, of the percentage of incurred claims during a given period that have been adjudicated by us at the date of estimation. For months prior to the most recent three months, we apply the completion factors to actual claims adjudicated-to-date to estimate the expected amount of ultimate incurred claims for those months. For the most recent three months, we estimate claim costs incurred primarily by applying observed medical cost trend factors to the average per member per month (PMPM) medical costs incurred in prior months for which more complete claim data is available, supplemented by a review of near-term completion factors.

Completion Factors. Completion factors are the most significant factors we use in developing our medical costs payable estimates for older periods, generally periods prior to the most recent three months. Completion factors include judgments in relation to claim submissions such as the time from date of service to claim receipt, claim inventory levels and claim processing backlogs as well as other factors. If actual claims submission rates from providers (which can be influenced by a number of factors, including provider mix and electronic versus manual submissions) or our claim processing patterns are different than estimated, our reserves may be significantly impacted.

The following table illustrates the sensitivity of these factors and the estimated potential impact on our medical costs payable estimates for those periods as of December 31, 2015:

Completion Factors (Decrease) Increase in Factors	Increase (Decrease) In Medical Costs Payable (in millions)
(0.75)%	\$ 370
(0.50)	246
(0.25)	123
0.25	(122)
0.50	(244)
0.75	(365)

Medical Cost PMPM Trend Factors. Medical cost PMPM trend factors are significant factors we use in developing our medical costs payable estimates for the most recent three months. Medical cost trend factors are developed through a comprehensive analysis of claims incurred in prior months, provider contracting and expected unit costs, benefit design and by reviewing a broad set of health care utilization indicators, including but not limited to, pharmacy utilization trends, inpatient hospital census data and incidence data from the National Centers for Disease Control. We also consider macroeconomic variables such as gross-domestic product growth, employment and disposable income. A large number of factors can cause the medical cost trend to vary from our estimates, including: our ability and practices to manage medical and pharmaceutical costs, changes in level and mix of services utilized, mix of benefits offered, including the impact of co-pays and deductibles, changes in medical practices, catastrophes and epidemics.

The following table illustrates the sensitivity of these factors and the estimated potential impact on our medical costs payable estimates for the most recent three months as of December 31, 2015:

Medical Cost PMPM Trend Increase (Decrease) in Factors	Increase (Decrease) In Medical Costs Payable (in millions)
3%	\$ 727
2	485
1	242
(1)	(242)
(2)	(485)
(3)	(727)

The completion factors and medical costs PMPM trend factors analyses above include outcomes that are considered reasonably likely based on our historical experience estimating liabilities for incurred but not reported benefit claims.

Our estimate of medical costs payable represents management's best estimate of our liability for unpaid medical costs as of December 31, 2015, developed using consistently applied actuarial methods. Management believes the amount of medical costs payable is reasonable and adequate to cover our liability for unpaid claims as of December 31, 2015; however, actual claim payments may differ from established estimates as discussed above. Assuming a hypothetical 1% difference between our December 31, 2015 estimates of medical costs payable and actual medical costs payable, excluding AARP Medicare Supplement Insurance and any potential offsetting impact from premium rebates, 2015 net earnings would have increased or decreased by \$83 million.

Revenues

We derive a substantial portion of our revenues from health care insurance premiums. We recognize premium revenues in the period eligible individuals are entitled to receive health care services. Customers are typically billed monthly at a contracted rate per eligible person multiplied by the total number of people eligible to receive services.

Our Medicare Advantage and Medicare Part D premium revenues are subject to periodic adjustment under the CMS risk adjustment payment methodology. The CMS risk adjustment model provides higher per member payments for enrollees diagnosed with certain conditions and lower payments for enrollees who are healthier. We and health care providers collect, capture and submit available diagnosis data to CMS within prescribed deadlines. CMS uses submitted diagnosis codes, demographic information and special statuses to determine the risk score for most Medicare Advantage beneficiaries. CMS also retroactively adjusts risk scores during the year based on additional data. We estimate risk adjustment revenues based upon the data submitted and expected to be submitted to CMS. As a result of the variability of factors that determine such estimations, the actual amount of CMS' retroactive payments could be materially more or less than our estimates. This may result in favorable or unfavorable adjustments to our Medicare premium revenue and, accordingly, our profitability. Risk adjustment data for certain of our plans is subject to review by the federal and state governments, including audit by regulators. See Note 13 of Notes to the Consolidated Financial Statements included in Part II, Item 8, "Financial Statements" for additional information regarding these audits. Our estimates of premiums to be recognized are reduced by any expected premium minimum MLR rebates payable by us to CMS.

Goodwill and Intangible Assets

Goodwill. Goodwill represents the amount of the purchase price in excess of the fair values assigned to the underlying identifiable net assets of acquired businesses. Goodwill is not amortized, but is subject to an annual impairment test. We completed our annual impairment tests for goodwill as of October 1, 2015. All of our reporting units had fair values substantially in excess of their carrying values. During 2015, we changed our

annual quantitative goodwill impairment testing date from January 1 to October 1 of each year. The change in the goodwill impairment test date better aligns the impairment testing procedures with the timing of our long-term planning process, which is a significant input to the testing. This change in testing date did not delay, accelerate, or avoid a goodwill impairment charge. Impairment tests are performed more frequently if events occur or circumstances change that would more likely than not reduce the fair value of the reporting unit below its carrying amount.

To determine whether goodwill is impaired, we perform a multi-step test measuring the fair values of the reporting units and comparing them to their aggregate carrying values, including goodwill. If the fair value is less than the carrying value of the reporting unit, then the implied value of goodwill would be calculated and compared to the carrying amount of goodwill to determine whether goodwill is impaired.

We estimate the fair values of our reporting units using discounted cash flows, which include assumptions about a wide variety of internal and external factors. Significant assumptions used in the impairment analysis include financial projections of free cash flow (including significant assumptions about operations, capital requirements and income taxes), long-term growth rates for determining terminal value beyond the discretely forecasted periods and discount rates. For each reporting unit, comparative market multiples are used to corroborate the results of our discounted cash flow test.

Forecasts and long-term growth rates used for our reporting units are consistent with, and use inputs from, our internal long-term business plan and strategies. Key assumptions used in these forecasts include:

- *Revenue trends.* Key revenue drivers for each reporting unit are determined and assessed. Significant factors include: membership growth, medical trends and the impact and expectations of regulatory environments. Additional macro-economic assumptions relating to unemployment, GDP growth, interest rates and inflation are also evaluated and incorporated, as appropriate.
- *Medical cost trends.* For further discussion of medical cost trends, see the “Medical Cost Trend” section of Executive Overview-Business Trends above and the discussion in the “Medical Costs Payable” critical accounting estimate above. Similar factors, including historical and expected medical cost trend levels, are considered in estimating our long-term medical trends at the reporting unit level.
- *Operating productivity.* We forecast expected operating cost levels based on historical levels and expectations of future operating cost levels.
- *Capital levels.* The operating and long-term capital requirements for each business are considered.

Discount rates are determined for each reporting unit and include consideration of the implied risk inherent in their forecasts. Our most significant estimate in the discount rate determinations involves our adjustments to the peer company weighted average costs of capital that reflect reporting unit-specific factors. We have not made any adjustments to decrease a discount rate below the calculated peer company weighted average cost of capital for any reporting unit. Company-specific adjustments to discount rates are subjective and thus are difficult to measure with certainty.

The passage of time and the availability of additional information regarding areas of uncertainty with respect to the reporting units’ operations could cause these assumptions to change in the future.

Intangible Assets. Our recorded separately-identifiable intangible assets were acquired in business combinations and were initially recorded at their fair values. Finite-lived intangible assets are amortized over their expected useful lives, while indefinite-lived intangible assets are evaluated for impairment on at least an annual basis.

Our finite-lived intangible assets are subject to impairment tests when events or circumstances indicate that an asset’s (or asset group’s) carrying value may exceed its estimated fair value. Consideration is given on a quarterly basis to a number of potential impairment indicators, including: changes in the use of the assets,

changes in legal or other business factors that could affect value, experienced or expected operating cash-flow deterioration or losses, adverse changes in customer populations, adverse competitive or technological advances that could impact value and other factors.

Our indefinite-lived intangible assets are tested for impairment on an annual basis, or more frequently if impairment indicators exist. To determine if an indefinite-lived intangible asset is impaired, we compare its estimated fair value to its carrying value. If the carrying value exceeds its estimated fair value, an impairment would be recorded for the amount by which the carrying value exceeds its estimated fair value. Intangible assets were not impaired in 2015.

Investments

Our investments are principally classified as available-for-sale and are recorded at fair value. We continually monitor the difference between the cost and fair value of our investments.

Other-Than-Temporary Impairment Assessment. Individual securities with fair values lower than costs are reviewed for impairment considering the following factors: our intent to sell the security or the likelihood that we will be required to sell the security before recovery of the entire amortized cost, the length of time and extent of impairment and the financial condition and near-term prospects of the issuer as well as specific events or circumstances that may influence the operations of the issuer. Other factors included in the assessment include the type and nature of the securities and their liquidity. Given the nature of our portfolio, primarily investment grade securities, historical impairments were largely market related (e.g., interest rate fluctuations) as opposed to credit related. In December 2015, the Federal Reserve (Fed) announced that it would increase short-term interest rates to a range between 25 and 50 basis points. Fed officials emphasized that they intend to raise rates gradually, if necessary. We estimate a 25 basis point rise in short-term interest rates impacts the fair-value of our investments by \$200 million. Our large cash holdings reduce the risk that we will be required to sell a security. However, our intent to sell a security may change from period to period if facts and circumstances change.

The judgments and estimates related to other-than-temporary impairment may ultimately prove to be inaccurate due to many factors, including: circumstances may change over time, industry sector and market factors may differ from expectations and estimates or we may ultimately sell a security we previously intended to hold. Our assessment of the financial condition and near-term prospects of the issuer may ultimately prove to be inaccurate as time passes and new information becomes available, including changes to current facts and circumstances, or as unknown or estimated unlikely trends develop.

LEGAL MATTERS

A description of our legal proceedings is presented in Note 13 of Notes to the Consolidated Financial Statements included in Part II, Item 8, "Financial Statements."

CONCENTRATIONS OF CREDIT RISK

Investments in financial instruments such as marketable securities and accounts receivable may subject us to concentrations of credit risk. Our investments in marketable securities are managed under an investment policy authorized by our Board of Directors. This policy limits the amounts that may be invested in any one issuer and generally limits our investments to U.S. government and agency securities, state and municipal securities and corporate debt obligations that are investment grade. Concentrations of credit risk with respect to accounts receivable are limited due to the large number of employer groups and other customers that constitute our client base. As of December 31, 2015, we had a reinsurance receivable resulting from the sale of our Golden Rule Financial Corporation life and annuity business in 2005. See Note 2 of Notes to the Consolidated Financial Statements included in Part II, Item 8, "Financial Statements." for more information. As of December 31, 2015, there were no other significant concentrations of credit risk.

ITEM 7A. QUANTITATIVE AND QUALITATIVE DISCLOSURES ABOUT MARKET RISK

Our primary market risks are exposures to changes in interest rates that impact our investment income and interest expense and the fair value of certain of our fixed-rate investments and debt, as well as foreign currency exchange rate risk of the U.S. dollar primarily to the Brazilian real.

As of December 31, 2015, we had \$12.9 billion of financial assets on which the interest rates received vary with market interest rates, which may materially impact our investment income. Also as of December 31, 2015, \$12.9 billion of our financial liabilities, which include commercial paper, debt and deposit liabilities, were at interest rates that vary with market rates, either directly or through the use of related interest rate swap contracts.

The fair value of certain of our fixed-rate investments and debt also varies with market interest rates. As of December 31, 2015, \$17.1 billion of our investments were fixed-rate debt securities and \$21.9 billion of our debt was non-swapped fixed-rate term debt. An increase in market interest rates decreases the market value of fixed-rate investments and fixed-rate debt. Conversely, a decrease in market interest rates increases the market value of fixed-rate investments and fixed-rate debt.

We manage exposure to market interest rates by diversifying investments across different fixed income market sectors and debt across maturities, as well as by endeavoring to match our floating-rate assets and liabilities over time, either directly or through the use of interest rate swap contracts. Unrealized gains and losses on investments in available-for-sale securities are reported in comprehensive income.

The following tables summarize the impact of hypothetical changes in market interest rates across the entire yield curve by 1% point or 2% points as of December 31, 2015 and 2014 on our investment income and interest expense per annum and the fair value of our investments and debt (in millions, except percentages):

Increase (Decrease) in Market Interest Rate	December 31, 2015			
	Investment Income Per Annum (a)	Interest Expense Per Annum (a)	Fair Value of Financial Assets (b)	Fair Value of Financial Liabilities (c)
2%	\$ 258	\$ 257	\$ (1,388)	\$ (3,233)
1	129	128	(702)	(1,746)
(1)	(80)	(55)	677	2,085
(2)	nm	nm	1,132	4,442

Increase (Decrease) in Market Interest Rate	December 31, 2014			
	Investment Income Per Annum (a)	Interest Expense Per Annum (a)	Fair Value of Financial Assets (b)	Fair Value of Financial Liabilities
2%	\$ 187	\$ 245	\$ (1,364)	\$ (1,846)
1	94	122	(683)	(1,014)
(1)	(54)	(21)	628	1,242
(2)	nm	nm	982	2,770

nm = not meaningful

- Given the low absolute level of short-term market rates on our floating-rate assets and liabilities as of December 31, 2015 and 2014, the assumed hypothetical change in interest rates does not reflect the full 100 basis point reduction in interest income or interest expense as the rate cannot fall below zero and thus the 200 basis point reduction is not meaningful.
- As of December 31, 2015 and 2014, some of our investments had interest rates below 2% so the assumed hypothetical change in the fair value of investments does not reflect the full 200 basis point reduction.
- The year over year change in the fair value of financial liabilities was driven by the issuance of debt to fund the Catamaran acquisition. For more information on our debt issuances, see Note 9 of Notes to the Consolidated Financial Statements included in Part II, Item 8 of this report.

We have an exposure to changes in the value of the Brazilian real to the U.S. dollar in translation of Amil's operating results at the average exchange rate over the accounting period, and Amil's assets and liabilities at the spot rate at the end of the accounting period. The gains or losses resulting from translating foreign assets and liabilities into U.S. dollars are included in equity and comprehensive income.

An appreciation of the U.S. dollar against the Brazilian real reduces the carrying value of the net assets denominated in Brazilian real. For example, as of December 31, 2015, a hypothetical 10% and 25% increase in the value of the U.S. dollar against the Brazilian real would have caused a reduction in net assets of approximately \$300 million and \$660 million, respectively. We manage exposure to foreign currency earnings risk by conducting our international business operations primarily in their functional currencies.

As of December 31, 2015, we had \$1.6 billion of investments in equity securities, consisting of investments in non-U.S. dollar fixed-income funds; employee savings plan related investments; venture capital funds; and dividend paying stocks. Valuations in non-U.S. dollar funds are subject to foreign exchange rates. Valuations in venture capital funds are subject to conditions affecting health care and technology stocks and dividend paying equities are subject to more general market conditions.

ITEM 8. FINANCIAL STATEMENTS

	<u>Page</u>
Report of Independent Registered Public Accounting Firm	55
Consolidated Balance Sheets	56
Consolidated Statements of Operations	57
Consolidated Statements of Comprehensive Income	58
Consolidated Statements of Changes in Equity	59
Consolidated Statements of Cash Flows	60
Notes to the Consolidated Financial Statements	61
1. Description of Business	61
2. Basis of Presentation, Use of Estimates and Significant Accounting Policies	61
3. Business Combination	70
4. Investments	71
5. Fair Value	73
6. Property, Equipment and Capitalized Software	78
7. Goodwill and Other Intangible Assets	78
8. Medical Costs Payable	79
9. Commercial Paper and Long-Term Debt	80
10. Income Taxes	82
11. Stockholders' Equity	84
12. Share-Based Compensation	85
13. Commitments and Contingencies	87
14. Segment Financial Information	89
15. Quarterly Financial Data (Unaudited)	92

Report of Independent Registered Public Accounting Firm

To the Board of Directors and Stockholders of UnitedHealth Group Incorporated and Subsidiaries:

We have audited the accompanying consolidated balance sheets of UnitedHealth Group Incorporated and subsidiaries (the "Company") as of December 31, 2015 and 2014, and the related consolidated statements of operations, comprehensive income, changes in equity and cash flows for each of the three years in the period ended December 31, 2015. These consolidated financial statements are the responsibility of the Company's management. Our responsibility is to express an opinion on these consolidated financial statements based on our audits.

We conducted our audits in accordance with the standards of the Public Company Accounting Oversight Board (United States). Those standards require that we plan and perform the audit to obtain reasonable assurance about whether the consolidated financial statements are free of material misstatement. An audit includes examining, on a test basis, evidence supporting the amounts and disclosures in the consolidated financial statements. An audit also includes assessing the accounting principles used and significant estimates made by management, as well as evaluating the overall financial statement presentation. We believe that our audits provide a reasonable basis for our opinion.

In our opinion, such consolidated financial statements present fairly, in all material respects, the financial position of UnitedHealth Group Incorporated and subsidiaries as of December 31, 2015 and 2014, and the results of their operations and their cash flows for each of the three years in the period ended December 31, 2015, in conformity with accounting principles generally accepted in the United States of America.

We have also audited, in accordance with the standards of the Public Company Accounting Oversight Board (United States), the Company's internal control over financial reporting as of December 31, 2015, based on the criteria established in *Internal Control-Integrated Framework (2013)* issued by the Committee of Sponsoring Organizations of the Treadway Commission and our report dated February 9, 2016, expressed an unqualified opinion on the Company's internal control over financial reporting.

/s/ DELOITTE & TOUCHE LLP

Minneapolis, Minnesota
February 9, 2016

UnitedHealth Group
Consolidated Balance Sheets

(in millions, except per share data)	December 31, 2015	December 31, 2014
Assets		
Current assets:		
Cash and cash equivalents	\$ 10,923	\$ 7,495
Short-term investments	1,988	1,741
Accounts receivable, net of allowances of \$333 and \$260	6,523	4,252
Other current receivables, net of allowances of \$138 and \$156	6,801	5,498
Assets under management	2,998	2,962
Deferred income taxes	860	556
Prepaid expenses and other current assets	1,546	1,052
Total current assets	31,639	23,556
Long-term investments	18,792	18,827
Property, equipment and capitalized software, net of accumulated depreciation and amortization of \$3,173 and \$2,954	4,861	4,418
Goodwill	44,453	32,940
Other intangible assets, net of accumulated amortization of \$3,128 and \$2,685	8,391	3,669
Other assets	3,247	2,972
Total assets	\$ 111,383	\$ 86,382
Liabilities, redeemable noncontrolling interests and equity		
Current liabilities:		
Medical costs payable	\$ 14,330	\$ 12,040
Accounts payable and accrued liabilities	11,994	9,247
Other policy liabilities	7,798	5,965
Commercial paper and current maturities of long-term debt	6,634	1,399
Unearned revenues	2,142	1,972
Total current liabilities	42,898	30,623
Long-term debt, less current maturities	25,460	16,007
Future policy benefits	2,496	2,488
Deferred income taxes	3,587	2,065
Other liabilities	1,481	1,357
Total liabilities	75,922	52,540
Commitments and contingencies (Note 13)		
Redeemable noncontrolling interests	1,736	1,388
Equity:		
Preferred stock, \$0.001 par value — 10 shares authorized; no shares issued or outstanding	—	—
Common stock, \$0.01 par value — 3,000 shares authorized; 953 and 954 issued and outstanding	10	10
Additional paid-in capital	29	—
Retained earnings	37,125	33,836
Accumulated other comprehensive loss	(3,334)	(1,392)
Nonredeemable noncontrolling interest	(105)	—
Total equity	33,725	32,454
Total liabilities, redeemable noncontrolling interests and equity	\$ 111,383	\$ 86,382

See Notes to the Consolidated Financial Statements

UnitedHealth Group
Consolidated Statements of Operations

(in millions, except per share data)	For the Years Ended December 31,		
	2015	2014	2013
Revenues:			
Premiums	\$127,163	\$115,302	\$109,557
Products	17,312	4,242	3,190
Services	11,922	10,151	8,997
Investment and other income	710	779	745
Total revenues	157,107	130,474	122,489
Operating costs:			
Medical costs	103,875	93,633	89,659
Operating costs	24,312	21,263	18,941
Cost of products sold	16,206	3,826	2,891
Depreciation and amortization	1,693	1,478	1,375
Total operating costs	146,086	120,200	112,866
Earnings from operations	11,021	10,274	9,623
Interest expense	(790)	(618)	(708)
Earnings before income taxes	10,231	9,656	8,915
Provision for income taxes	(4,363)	(4,037)	(3,242)
Net earnings	5,868	5,619	5,673
Earnings attributable to noncontrolling interests	(55)	—	(48)
Net earnings attributable to UnitedHealth Group common stockholders	\$ 5,813	\$ 5,619	\$ 5,625
Earnings per share attributable to UnitedHealth Group common stockholders:			
Basic	\$ 6.10	\$ 5.78	\$ 5.59
Diluted	\$ 6.01	\$ 5.70	\$ 5.50
Basic weighted-average number of common shares outstanding	953	972	1,006
Dilutive effect of common share equivalents	14	14	17
Diluted weighted-average number of common shares outstanding	967	986	1,023
Anti-dilutive shares excluded from the calculation of dilutive effect of common share equivalents	8	6	8
Cash dividends declared per common share	\$ 1.8750	\$ 1.4050	\$ 1.0525

See Notes to the Consolidated Financial Statements

UnitedHealth Group
Consolidated Statements of Comprehensive Income

(in millions)	For the Years Ended December 31,		
	2015	2014	2013
Net earnings	\$ 5,868	\$ 5,619	\$ 5,673
Other comprehensive loss:			
Gross unrealized (losses) gains on investment securities during the period	(123)	476	(543)
Income tax effect	44	(173)	196
Total unrealized (losses) gains, net of tax	(79)	303	(347)
Gross reclassification adjustment for net realized gains included in net earnings	(141)	(211)	(181)
Income tax effect	53	77	66
Total reclassification adjustment, net of tax	(88)	(134)	(115)
Total foreign currency translation losses	(1,775)	(653)	(884)
Other comprehensive loss	(1,942)	(484)	(1,346)
Comprehensive income	3,926	5,135	4,327
Comprehensive income attributable to noncontrolling interests	(55)	—	(48)
Comprehensive income attributable to UnitedHealth Group common stockholders	\$ 3,871	\$ 5,135	\$ 4,279

See Notes to the Consolidated Financial Statements

UnitedHealth Group
Consolidated Statements of Changes in Equity

(in millions)	Common Stock		Additional Paid-In Capital	Retained Earnings	Accumulated Other Comprehensive Income (Loss)		Nonredeemable Noncontrolling Interest	Total Equity
	Shares	Amount			Net Unrealized Gains (Losses) on Investments	Foreign Currency Translation Losses		
Balance at January 1, 2013	1,019	\$ 10	\$ 66	\$ 30,664	\$ 516	\$ (78)	\$ —	\$ 31,178
Net earnings				5,625			—	5,625
Other comprehensive loss					(462)	(884)		(1,346)
Issuances of common stock, and related tax effects	17	—	431					431
Share-based compensation, and related tax benefits			406					406
Common stock repurchases	(48)	—	(984)	(2,186)				(3,170)
Acquisition of redeemable noncontrolling interests and related tax effects			81					81
Cash dividends paid on common stock				(1,056)				(1,056)
Balance at December 31, 2013	988	10	—	33,047	54	(962)	—	32,149
Net earnings				5,619			—	5,619
Other comprehensive income (loss)					169	(653)		(484)
Issuances of common stock, and related tax effects	15	—	146					146
Share-based compensation, and related tax benefits			394					394
Common stock repurchases	(49)	—	(540)	(3,468)				(4,008)
Cash dividends paid on common stock				(1,362)				(1,362)
Balance at December 31, 2014	954	10	—	33,836	223	(1,615)	—	32,454
Net earnings				5,813			26	5,839
Other comprehensive loss					(167)	(1,775)		(1,942)
Issuances of common stock, and related tax effects	10	—	127					127
Share-based compensation, and related tax benefits			589					589
Common stock repurchases	(11)	—	(462)	(738)				(1,200)
Cash dividends paid on common stock				(1,786)				(1,786)
Redeemable noncontrolling interests fair value and other adjustments			(225)					(225)
Acquisition of nonredeemable noncontrolling interest							9	9
Distributions to nonredeemable noncontrolling interest							(140)	(140)
Balance at December 31, 2015	953	\$ 10	\$ 29	\$ 37,125	\$ 56	\$ (3,390)	\$ (105)	\$ 33,725

See Notes to the Consolidated Financial Statements

UnitedHealth Group
Consolidated Statements of Cash Flows

(in millions)	For the Years Ended December 31,		
	2015	2014	2013
Operating activities			
Net earnings	\$ 5,868	\$ 5,619	\$ 5,673
Noncash items:			
Depreciation and amortization	1,693	1,478	1,375
Deferred income taxes	(73)	(117)	1
Share-based compensation	406	364	331
Other, net	(235)	(298)	(83)
Net change in other operating items, net of effects from acquisitions and changes in AARP balances:			
Accounts receivable	(591)	(911)	(317)
Other assets	(1,430)	(590)	(838)
Medical costs payable	2,585	484	509
Accounts payable and other liabilities	643	1,642	459
Other policy liabilities	637	(5)	(221)
Unearned revenues	237	385	102
Cash flows from operating activities	9,740	8,051	6,991
Investing activities			
Purchases of investments	(9,939)	(9,928)	(12,176)
Sales of investments	6,054	7,701	5,706
Maturities of investments	3,354	3,026	4,859
Cash paid for acquisitions, net of cash assumed	(16,164)	(1,923)	(362)
Purchases of property, equipment and capitalized software	(1,556)	(1,525)	(1,307)
Other, net	(144)	115	191
Cash flows used for investing activities	(18,395)	(2,534)	(3,089)
Financing activities			
Acquisition of redeemable noncontrolling interest shares	(118)	—	(1,474)
Common stock repurchases	(1,200)	(4,008)	(3,170)
Cash dividends paid	(1,786)	(1,362)	(1,056)
Proceeds from common stock issuances	402	462	598
Repayments of long-term debt	(1,041)	(812)	(1,609)
Proceeds from (repayments of) commercial paper, net	3,666	(794)	(474)
Proceeds from issuance of long-term debt	11,982	1,997	2,235
Customer funds administered	768	(638)	31
Other, net	(434)	(138)	(27)
Cash flows from (used for) financing activities	12,239	(5,293)	(4,946)
Effect of exchange rate changes on cash and cash equivalents	(156)	(5)	(86)
Increase (decrease) in cash and cash equivalents	3,428	219	(1,130)
Cash and cash equivalents, beginning of period	7,495	7,276	8,406
Cash and cash equivalents, end of period	\$ 10,923	\$ 7,495	\$ 7,276
Supplemental cash flow disclosures			
Cash paid for interest	\$ 639	\$ 644	\$ 724
Cash paid for income taxes	4,401	4,024	2,785

See Notes to the Consolidated Financial Statements

UnitedHealth Group

Notes to the Consolidated Financial Statements

1. Description of Business

UnitedHealth Group Incorporated (individually and together with its subsidiaries, "UnitedHealth Group" and "the Company") is a diversified health and well-being company dedicated to helping people live healthier lives and making the health system work better for everyone.

Through its diversified family of businesses, the Company leverages core competencies in advanced, enabling technology; health care data, information and intelligence; and clinical care management and coordination to help meet the demands of the health system.

2. Basis of Presentation, Use of Estimates and Significant Accounting Policies

Basis of Presentation

The Company has prepared the Consolidated Financial Statements according to U.S. Generally Accepted Accounting Principles (GAAP) and has included the accounts of UnitedHealth Group and its subsidiaries.

Use of Estimates

These Consolidated Financial Statements include certain amounts based on the Company's best estimates and judgments. The Company's most significant estimates relate to estimates and judgments for medical costs payable and revenues, valuation and impairment analysis of goodwill and other intangible assets, estimates of other policy liabilities and other current receivables and valuations of certain investments. Certain of these estimates require the application of complex assumptions and judgments, often because they involve matters that are inherently uncertain and will likely change in subsequent periods. The impact of any change in estimates is included in earnings in the period in which the estimate is adjusted.

Reclassification

During the fourth quarter of 2015, the Company changed its accounting policy for the presentation of certain pharmacy fulfillment costs related to its OptumRx business. These costs are now included in medical costs and cost of products sold, whereas they were previously included in operating costs. Prior periods have been reclassified to conform to the current period presentation. The reclassification increased medical expenses by \$376 million and \$369 million, decreased operating costs by \$418 million and \$421 million and increased cost of products sold by \$42 million and \$52 million for the years ended December 31, 2014 and 2013, respectively. The reclassification had no impact on total operating costs, earnings from operations, net earnings, earnings per share or total equity.

Reincorporation

On July 1, 2015, UnitedHealth Group Incorporated changed its state of incorporation from Minnesota to Delaware pursuant to a plan of conversion. The reincorporation was approved by the Company's stockholders at its 2015 Annual Meeting of Shareholders held on June 1, 2015. Upon reincorporation, the affairs of UnitedHealth Group Incorporated became subject to the Delaware General Corporation Law, a new certificate of incorporation and new bylaws, and each previously outstanding share of UnitedHealth Group Incorporated's common stock as a Minnesota corporation (UNH Minnesota) converted into an outstanding share of common stock of UnitedHealth Group Incorporated as a Delaware corporation after the reincorporation (UNH Delaware). The reincorporation was a tax-free reorganization under the U.S. Internal Revenue Code and did not affect the Company's business operations.

Revenues

Premium revenues are primarily derived from risk-based health insurance arrangements in which the premium is typically at a fixed rate per individual served for a one-year period, and the Company assumes the economic risk of funding its customers' health care and related administrative costs.

Premium revenues are recognized in the period in which eligible individuals are entitled to receive health care benefits. Health care premium payments received from the Company's customers in advance of the service period are recorded as unearned revenues. Fully insured commercial products of U.S. health plans, Medicare Advantage and Medicare Prescription Drug Benefit (Medicare Part D) plans with medical loss ratios as calculated under the definitions in the Patient Protection and Affordable Care Act and a reconciliation measure, the Health Care and Education Reconciliation Act of 2010 (together, Health Reform Legislation) and implementing regulations, that fall below certain targets are required to rebate ratable portions of their premiums annually. Additionally, the Company's market reform compliant individual and small group plans in the commercial markets are subject to risk adjustment provisions as discussed in "Premium Stabilization Programs" below.

Premium revenues are recognized based on the estimated premiums earned net of projected rebates because the Company is able to reasonably estimate the ultimate premiums of these contracts. The Company also records premium revenues from capitation arrangements at its OptumHealth businesses.

The Company's Medicare Advantage and Medicare Part D premium revenues are subject to periodic adjustment under the Centers for Medicare & Medicaid Services' (CMS) risk adjustment payment methodology. CMS deploys a risk adjustment model that apportions premiums paid to all health plans according to health severity and certain demographic factors. The CMS risk adjustment model provides higher per member payments for enrollees diagnosed with certain conditions and lower payments for enrollees who are healthier. Under this risk adjustment methodology, CMS calculates the risk adjusted premium payment using diagnosis data from hospital inpatient, hospital outpatient and physician treatment settings. The Company and health care providers collect, capture and submit the necessary and available diagnosis data to CMS within prescribed deadlines. The Company estimates risk adjustment revenues based upon the diagnosis data submitted and expected to be submitted to CMS. Risk adjustment data for certain of the Company's plans are subject to review by the government, including audit by regulators. See Note 13 for additional information regarding these audits.

For the Company's OptumRx pharmacy care services business, revenues are derived from products sold through a contracted network of retail pharmacies or home delivery and specialty pharmacy facilities, and from administrative services, including claims processing and formulary design and management. Product revenues include ingredient costs (net of rebates), a negotiated dispensing fee and customer co-payments for drugs dispensed through the Company's mail-service pharmacy. In retail pharmacy transactions, revenues recognized exclude the member's applicable co-payment. Product revenues are recognized when the prescriptions are dispensed through the retail network or received by consumers through the Company's mail-service pharmacy. Service revenues are recognized when the prescription claim is adjudicated. The Company has entered into retail service contracts in which it is primarily obligated to pay its network pharmacy providers for benefits provided to their customers regardless if the Company is paid. The Company is also involved in establishing the prices charged by retail pharmacies, determining which drugs will be included in formulary listings and selecting which retail pharmacies will be included in the network offered to plan sponsors' members. As a result, revenues are reported on a gross basis.

Service revenues consist primarily of fees derived from services performed for customers that self-insure the health care costs of their employees and employees' dependents. Under service fee contracts, the Company recognizes revenue in the period the related services are performed. The customers retain the risk of financing health care costs for their employees and employees' dependents, and the Company administers the payment of customer funds to physicians and other health care professionals from customer-funded bank accounts. As the

Company has neither the obligation for funding the health care costs, nor the primary responsibility for providing the medical care, the Company does not recognize premium revenue and medical costs for these contracts in its Consolidated Financial Statements. For both risk-based and fee-based customer arrangements, the Company provides coordination and facilitation of medical services; transaction processing; customer, consumer and care professional services; and access to contracted networks of physicians, hospitals and other health care professionals. These services are performed throughout the contract period.

Medical Costs and Medical Costs Payable

Medical costs and medical costs payable include estimates of the Company's obligations for medical care services that have been rendered on behalf of insured consumers, but for which claims have either not yet been received or processed, and for liabilities for physician, hospital and other medical cost disputes. The Company develops estimates for medical costs incurred but not reported using an actuarial process that is consistently applied, centrally controlled and automated. The actuarial models consider factors such as time from date of service to claim receipt, claim processing backlogs, care provider contract rate changes, medical care utilization and other medical cost trends. The Company estimates liabilities for physician, hospital and other medical cost disputes based upon an analysis of potential outcomes, assuming a combination of litigation and settlement strategies. Each period, the Company re-examines previously established medical costs payable estimates based on actual claim submissions and other changes in facts and circumstances. As the medical costs payable estimates recorded in prior periods develop, the Company adjusts the amount of the estimates and includes the changes in estimates in medical costs in the period in which the change is identified. Medical costs also include the direct cost of patient care.

Cost of Products Sold

The Company's cost of products sold includes the cost of pharmaceuticals dispensed to unaffiliated customers either directly at its mail and specialty pharmacy locations, or indirectly through its nationwide network of participating pharmacies. Rebates attributable to non-affiliated clients are accrued as rebates receivable and a reduction of cost of products sold with a corresponding payable for the amounts of the rebates to be remitted to those non-affiliated clients in accordance with their contracts and recorded in the Consolidated Statements of Operations as a reduction of product revenue. Cost of products sold also includes the cost of personnel to support the Company's transaction processing services, system sales, maintenance and professional services.

Cash, Cash Equivalents and Investments

Cash and cash equivalents are highly liquid investments that have an original maturity of three months or less. The fair value of cash and cash equivalents approximates their carrying value because of the short maturity of the instruments.

Investments with maturities of less than one year are classified as short-term. Because of regulatory requirements, certain investments are included in long-term investments regardless of their maturity date. The Company classifies these investments as held-to-maturity and reports them at amortized cost. Substantially all other investments are classified as available-for-sale and reported at fair value based on quoted market prices, where available.

The Company excludes unrealized gains and losses on investments in available-for-sale securities from net earnings and reports them as comprehensive income and, net of income tax effects, as a separate component of equity. To calculate realized gains and losses on the sale of investments, the Company specifically identifies the cost of each investment sold.

The Company evaluates an investment for impairment by considering the length of time and extent to which market value has been less than cost or amortized cost, the financial condition and near-term prospects of the

issuer as well as specific events or circumstances that may influence the operations of the issuer and the Company's intent to sell the security or the likelihood that it will be required to sell the security before recovery of the entire amortized cost.

New information and the passage of time can change these judgments. The Company manages its investment portfolio to limit its exposure to any one issuer or market sector, and largely limits its investments to investment grade quality. Securities downgraded below policy minimums after purchase will be disposed of in accordance with the Company's investment policy.

Assets Under Management

The Company provides health insurance products and services to members of AARP under a Supplemental Health Insurance Program (the AARP Program) and to AARP members and non-members under separate Medicare Advantage and Medicare Part D arrangements. The products and services under the AARP Program include supplemental Medicare benefits (AARP Medicare Supplement Insurance), hospital indemnity insurance, including insurance for individuals between 50 to 64 years of age and other related products.

Pursuant to the Company's agreement, AARP Program assets are managed separately from its general investment portfolio and are used to pay costs associated with the AARP Program. These assets are invested at the Company's discretion, within investment guidelines approved by AARP. The Company does not guarantee any rates of return on these investments and, upon any transfer of the AARP Program contract to another entity, the Company would transfer cash equal in amount to the fair value of these investments at the date of transfer to that entity. Because the purpose of these assets is to fund the medical costs payable, the rate stabilization fund (RSF) liabilities and other related liabilities associated with this AARP contract, assets under management are classified as current assets, consistent with the classification of these liabilities.

The effects of changes in other balance sheet amounts associated with the AARP Program also accrue to the overall benefit of the AARP policyholders through the RSF balance. Accordingly, the Company excludes the effect of such changes in its Consolidated Statements of Cash Flows. For more detail on the RSF, see "Other Policy Liabilities" below.

Other Current Receivables

Other current receivables include amounts due from pharmaceutical manufacturers for rebates and Medicare Part D drug discounts, reinsurance and other miscellaneous amounts due to the Company.

The Company's pharmacy care services businesses contract with pharmaceutical manufacturers, some of which provide rebates based on use of the manufacturers' products by its affiliated and non-affiliated clients. The Company accrues rebates as they are earned by its clients on a monthly basis based on the terms of the applicable contracts, historical data and current estimates. The pharmacy care services businesses bill these rebates to the manufacturers on a monthly or quarterly basis depending on the contractual terms and records rebates attributable to affiliated clients as a reduction to medical costs. The Company generally receives rebates from two to five months after billing. As of December 31, 2015 and 2014, total pharmaceutical manufacturer rebates receivable included in other receivables in the Consolidated Balance Sheets amounted to \$2.6 billion and \$1.5 billion, respectively.

For details on the Company's Medicare Part D receivables see "Medicare Part D Pharmacy Benefits" below.

For details on the Company's reinsurance receivable see "Future Policy Benefits and Reinsurance Receivable" below.

Medicare Part D Pharmacy Benefits

The Company serves as a plan sponsor offering Medicare Part D prescription drug insurance coverage under contracts with CMS. Under the Medicare Part D program, there are seven separate elements of payment received by the Company during the plan year. These payment elements are as follows:

- *CMS Premium.* CMS pays a fixed monthly premium per member to the Company for the entire plan year.
- *Member Premium.* Additionally, certain members pay a fixed monthly premium to the Company for the entire plan year.
- *Low-Income Premium Subsidy.* For qualifying low-income members, CMS pays some or all of the member's monthly premiums to the Company on the member's behalf.
- *Catastrophic Reinsurance Subsidy.* CMS pays the Company a cost reimbursement estimate monthly to fund the CMS obligation to pay approximately 80% of the costs incurred by individual members in excess of the individual annual out-of-pocket maximum. A settlement is made with CMS based on actual cost experience, after the end of the plan year.
- *Low-Income Member Cost Sharing Subsidy.* For qualifying low-income members, CMS pays on the member's behalf some or all of a member's cost sharing amounts, such as deductibles and coinsurance. The cost sharing subsidy is funded by CMS through monthly payments to the Company. The Company administers and pays the subsidized portion of the claims on behalf of CMS, and a settlement payment is made between CMS and the Company based on actual claims and premium experience, after the end of the plan year.
- *CMS Risk-Share.* Premiums from CMS are subject to risk corridor provisions that compare costs targeted in the Company's annual bids by product and region to actual prescription drug costs, limited to actual costs that would have been incurred under the standard coverage as defined by CMS. Variances of more than 5% above or below the original bid submitted by the Company may result in CMS making additional payments to the Company or require the Company to refund to CMS a portion of the premiums it received. The Company estimates and recognizes an adjustment to premium revenues related to the risk corridor payment settlement based upon pharmacy claims experience to date. The estimate of the settlement associated with these risk corridor provisions requires the Company to consider factors that may not be certain, including estimates of eligible pharmacy costs and member eligibility status differences with CMS. The Company records risk-share adjustments to premium revenues in the Consolidated Statements of Operations and other policy liabilities or other current receivables in the Consolidated Balance Sheets.
- *Drug Discount.* Health Reform Legislation mandated a consumer discount on brand name prescription drugs for Medicare Part D plan participants in the coverage gap. This discount is funded by CMS and pharmaceutical manufacturers while the Company administers the application of these funds. Accordingly, amounts received are not reflected as premium revenues, but rather are accounted for as deposits. The Company records a liability when amounts are received from CMS and a receivable when the Company bills the pharmaceutical manufacturers. Related cash flows are presented as customer funds administered within financing activities in the Consolidated Statements of Cash Flows.

The CMS Premium, the Member Premium and the Low-Income Premium Subsidy represent payments for the Company's insurance risk coverage under the Medicare Part D program and, therefore, are recorded as premium revenues in the Consolidated Statements of Operations. Premium revenues are recognized ratably over the period in which eligible individuals are entitled to receive prescription drug benefits. The Company records premium payments received in advance of the applicable service period in unearned revenues in the Consolidated Balance Sheets.

The Catastrophic Reinsurance Subsidy and the Low-Income Member Cost Sharing Subsidy (Subsidies) represent cost reimbursements under the Medicare Part D program. Amounts received for these Subsidies are not reflected as premium revenues, but rather are accounted for as receivables and/or deposits. Related cash flows are presented as customer funds administered within financing activities in the Consolidated Statements of Cash Flows.

Pharmacy benefit costs and administrative costs under the contract are expensed as incurred and are recognized in medical costs and operating costs, respectively, in the Consolidated Statements of Operations.

The final 2015 risk-share amount is expected to be settled during the second half of 2016, and is subject to the reconciliation process with CMS.

The Consolidated Balance Sheets include the following amounts associated with the Medicare Part D program:

(in millions)	December 31, 2015			December 31, 2014		
	Subsidies	Drug Discount	Risk-Share	Subsidies	Drug Discount	Risk-Share
Other current receivables	\$ 1,703	\$ 423	\$ —	\$ 1,801	\$ 719	\$ 20
Other policy liabilities	—	58	496	—	302	—

Property, Equipment and Capitalized Software

Property, equipment and capitalized software are stated at cost, net of accumulated depreciation and amortization. Capitalized software consists of certain costs incurred in the development of internal-use software, including external direct costs of materials and services and applicable payroll costs of employees devoted to specific software development.

The Company calculates depreciation and amortization using the straight-line method over the estimated useful lives of the assets. The useful lives for property, equipment and capitalized software are:

Furniture, fixtures and equipment	3 to 7 years
Buildings	35 to 40 years
Capitalized software	3 to 5 years

Leasehold improvements are depreciated over the shorter of the remaining lease term or their estimated useful economic life.

Goodwill

To determine whether goodwill is impaired, annually or more frequently if needed, the Company performs a multi-step impairment test. First, the Company estimates the fair values of its reporting units using discounted cash flows. To determine fair values, the Company must make assumptions about a wide variety of internal and external factors. Significant assumptions used in the impairment analysis include financial projections of free cash flow (including significant assumptions about operations, capital requirements and income taxes), long-term growth rates for determining terminal value and discount rates. Comparative market multiples are used to corroborate the results of the discounted cash flow test. If the fair value is less than the carrying value of the reporting unit, then the implied value of goodwill would be calculated and compared to the carrying amount of goodwill to determine whether goodwill is impaired.

During 2015, the Company changed its annual quantitative goodwill impairment testing date from January 1 to October 1 of each year. The change in the goodwill impairment test date better aligns the impairment testing procedures with the timing of the Company’s long-term planning process, which is a significant input to the testing. This change in testing date did not delay, accelerate, or avoid a goodwill impairment charge.

There was no impairment of goodwill during the year ended December 31, 2015.

Intangible Assets

The Company’s intangible assets are subject to impairment tests when events or circumstances indicate that an intangible asset (or asset group) may be impaired. The Company’s indefinite lived intangible assets are also tested for impairment annually. There was no impairment of intangible assets during the year ended December 31, 2015.

Accounts Payable and Accrued Liabilities

The Company had checks outstanding of \$1.6 billion and \$1.4 billion as of December 31, 2015 and 2014, respectively, which were classified as accounts payable and accrued liabilities and the change in this balance has been reflected within other financing activities in the Consolidated Statements of Cash Flows.

As of both December 31, 2015 and 2014, accounts payable and accrued liabilities included accrued payroll liabilities of \$1.5 billion.

Other Policy Liabilities

Other policy liabilities include the RSF associated with the AARP Program, health savings account deposits, deposits under the Medicare Part D program (see "Medicare Part D Pharmacy Benefits" above), accruals for premium rebate payments under Health Reform Legislation, the current portion of future policy benefits and customer balances. Customer balances represent excess customer payments and deposit accounts under experience-rated contracts. At the customer's option, these balances may be refunded or used to pay future premiums or claims under eligible contracts.

Changes in the RSF are reported in medical costs in the Consolidated Statement of Operations. As of December 31, 2015 and 2014, the balance in the RSF was \$1.6 billion and \$1.5 billion, respectively.

Future Policy Benefits and Reinsurance Receivable

Future policy benefits represent account balances that accrue to the benefit of the policyholders, excluding surrender charges, for universal life and investment annuity products and for long-duration health policies sold to individuals for which some of the premium received in the earlier years is intended to pay benefits to be incurred in future years. As a result of the 2005 sale of the life and annuity business within the Company's Golden Rule Financial Corporation subsidiary under an indemnity reinsurance arrangement, the Company has maintained a liability associated with the reinsured contracts, as it remains primarily liable to the policyholders, and has recorded a corresponding reinsurance receivable due from the purchaser. The Consolidated Balance Sheets include the following amounts associated with Golden Rule as of December 31, 2015 and 2014:

<u>(in millions)</u>	<u>2015</u>	<u>2014</u>
Other current receivables	\$ 133	\$ 127
Other assets	1,610	1,669
Other policy liabilities	(133)	(127)
Future policy benefits	(1,610)	(1,669)

The Company evaluates the financial condition of the reinsurer and only records the reinsurance receivable to the extent of probable recovery. As of December 31, 2015, the reinsurer was rated by A.M. Best as "A+."

Policy Acquisition Costs

The Company's short duration health insurance contracts typically have a one-year term and may be canceled by the customer with at least 30 days' notice. Costs related to the acquisition and renewal of short duration customer contracts are charged to expense as incurred.

Redeemable Noncontrolling Interests

Redeemable noncontrolling interests in the Company's subsidiaries whose redemption is outside the control of the Company are classified as temporary equity. The following table provides details of the Company's redeemable noncontrolling interests activity for the years ended December 31, 2015 and 2014:

<u>(in millions)</u>	<u>2015</u>	<u>2014</u>
Redeemable noncontrolling interests, beginning of period	\$1,388	\$1,175
Net earnings	29	—
Acquisitions	196	203
Redemptions	(116)	—
Distributions	(19)	(40)
Fair value and other adjustments	258	50
Redeemable noncontrolling interests, end of period	<u>\$1,736</u>	<u>\$1,388</u>

Share-Based Compensation

The Company recognizes compensation expense for share-based awards, including stock options, stock-settled stock appreciation rights (SARs) and restricted stock and restricted stock units (collectively, restricted shares), on a straight-line basis over the related service period (generally the vesting period) of the award, or to an employee's eligible retirement date under the award agreement, if earlier. Restricted shares vest ratably; primarily over two to five years and compensation expense related to restricted shares is based on the share price on date of grant. Stock options and SARs vest ratably primarily over four to six years and may be exercised up to 10 years from the date of grant. Compensation expense related to stock options and SARs is based on the fair value at date of grant, which is estimated on the date of grant using a binomial option-pricing model. Under the Company's Employee Stock Purchase Plan (ESPP) eligible employees are allowed to purchase the Company's stock at a discounted price, which is 85% of the lower market price of the Company's common stock at the beginning or at the end of the six-month purchase period. Share-based compensation expense for all programs is recognized in operating costs in the Company's Consolidated Statements of Operations.

Net Earnings Per Common Share

The Company computes basic earnings per common share attributable to UnitedHealth Group common stockholders by dividing net earnings attributable to UnitedHealth Group common stockholders by the weighted-average number of common shares outstanding during the period. The Company determines diluted net earnings per common share attributable to UnitedHealth Group common stockholders using the weighted-average number of common shares outstanding during the period, adjusted for potentially dilutive shares associated with stock options, SARs, restricted shares and the ESPP, (collectively, common stock equivalents) using the treasury stock method. The treasury stock method assumes a hypothetical issuance of shares to settle the share-based awards, with the assumed proceeds used to purchase common stock at the average market price for the period. Assumed proceeds include the amount the employee must pay upon exercise, any unrecognized compensation cost and any related excess tax benefit. The difference between the number of shares assumed issued and number of shares assumed purchased represents the dilutive shares.

Health Insurance Industry Tax

Health Reform Legislation includes an annual, nondeductible insurance industry tax (Health Insurance Industry Tax) to be levied proportionally across the insurance industry for risk-based health insurance products.

The Company estimates its liability for the Health Insurance Industry Tax based on a ratio of the Company's applicable net premiums written compared to the U.S. health insurance industry total applicable net premiums, both for the previous calendar year. The Company records in full the estimated liability for the Health Insurance

Industry Tax at the beginning of the calendar year with a corresponding deferred cost that is amortized to operating costs on the Consolidated Statements of Operations using a straight-line method of allocation over the calendar year. The liability is recorded in accounts payable and accrued liabilities and the corresponding deferred cost is recorded in prepaid expenses and other current assets on the Consolidated Balance Sheets. In September 2015, the Company paid its full year 2015 Health Insurance Industry Tax of \$1.8 billion. There was no liability or asset related to the Health Insurance Industry Tax recorded as of both December 31, 2015 and 2014 as the Health Insurance Industry Tax was paid in September of both years and the asset was fully expensed by each year end.

Premium Stabilization Programs

Health Reform Legislation has included three programs designed to stabilize health insurance markets (Premium Stabilization Programs): a permanent risk adjustment program; a temporary risk corridors program; and a transitional reinsurance program (Reinsurance Program).

The risk-adjustment provisions apply to market reform compliant individual and small group plans in the commercial markets. Under the program, each covered member is assigned a risk score based upon demographic information and applicable diagnostic codes from the current year paid claims, in order to determine an average risk score for each plan in a particular state and market risk pool. Generally, a plan with a risk score that is less than the state's average risk score will pay into the pool, while a plan with a risk score that is greater than the state's average will receive money from the pool. The temporary risk corridors provisions are intended to limit the gains and losses of individual and small group qualified health plans. Plans are required to calculate the U.S. Department of Health and Human Services (HHS) risk corridor ratio of allowable costs to the defined target amount. Qualified health plans with ratios below 97% are required to make payments to HHS, while plans with ratios greater than 103% expect to receive funds from HHS. The Reinsurance Program is a transitional three year program through 2016 that is funded on a per capita basis from all commercial lines of business, including insured and self-funded arrangements.

For the Premium Stabilization Programs, the Company records a receivable or payable as an adjustment to premium revenue based on year-to-date experience when the amounts are reasonably estimable and collection is reasonably assured. Final adjustments or recoverable amounts to the Premium Stabilization Programs are determined by HHS in the year following the policy year.

Recently Issued Accounting Standards

In May 2014, the Financial Accounting Standards Board (FASB) issued Accounting Standard Update (ASU) No. 2014-09, "Revenue from Contracts with Customers (Topic 606)" (ASU 2014-09) as modified by ASU No. 2015-14, "Revenue from Contracts with Customers (Topic 606): Deferral of the Effective Date." ASU 2014-09 will supersede existing revenue recognition standards with a single model unless those contracts are within the scope of other standards (e.g., an insurance entity's insurance contracts). The revenue recognition principle in ASU 2014-09 is that an entity should recognize revenue to depict the transfer of goods or services to customers in an amount that reflects the consideration to which the entity expects to be entitled in exchange for those goods or services. In addition, new and enhanced disclosures will be required. Companies can adopt the new standard either using the full retrospective approach, a modified retrospective approach with practical expedients, or a cumulative effect upon adoption approach. ASU 2014-09 is effective for annual and interim reporting periods beginning after December 15, 2017. Early adoption at the original effective date, for interim and annual periods beginning after December 15, 2016, will be permitted. The Company is currently evaluating the effect of the new revenue recognition guidance.

In November 2015, the FASB issued ASU No. 2015-17, "Balance Sheet Classification of Deferred Taxes (Topic 740)" (ASU 2015-17). ASU 2015-17 requires entities to present deferred tax assets and deferred tax liabilities as noncurrent on a classified balance sheet. ASU 2015-17 is effective for annual and interim reporting periods after

December 15, 2016 and companies are permitted to apply ASU 2015-17 either prospectively or retrospectively. Early adoption of ASU 2015-17 is permitted. The Company plans to early adopt ASU 2015-17 on a prospective basis in the first quarter of 2016.

The Company has determined that there have been no other recently issued or adopted accounting standards that had, or will have, a material impact on its Consolidated Financial Statements.

3. Business Combination

On July 23, 2015, the Company acquired all of the outstanding common shares of Catamaran Corporation (Catamaran) and funded Catamaran's payoff of its outstanding debt and credit facility for a total of \$14.3 billion in cash. This combination diversifies OptumRx's customer and business mix, while enhancing OptumRx's technology capabilities and flexible service offerings. Catamaran offers pharmacy benefits management services similar to OptumRx to a broad client portfolio, including health plans and employers serving 35 million people, and provides health care information technology solutions to the pharmacy benefits management industry.

The Company paid for the acquisition primarily with the proceeds of new indebtedness. Debt issuances included \$10.5 billion of senior unsecured notes, approximately \$2.4 billion of commercial paper and a \$1.5 billion term loan. The total consideration exceeded the estimated fair value of the net tangible assets acquired by \$15.6 billion, of which \$5.4 billion has been allocated to finite-lived intangible assets and \$10.2 billion to goodwill. The goodwill is not deductible for income tax purposes.

Acquired tangible assets (liabilities) for Catamaran at acquisition date were:

(in millions)	
Cash and cash equivalents	\$ 299
Accounts receivable and other current assets	2,005
Rebates receivable	602
Property, equipment and other long-term assets	215
Accounts payable and other current liabilities	(2,525)
Deferred income taxes and other long-term liabilities	(1,923)
Total net tangible liabilities	<u><u>\$(1,327)</u></u>

Since the Catamaran acquisition closed during the third quarter of 2015, the preliminary purchase price allocation is subject to adjustment as valuation analyses, primarily related to intangible assets and contingent and tax liabilities, are finalized.

The acquisition date fair values and weighted-average useful lives assigned to Catamaran's finite-lived intangible assets were:

(in millions, except years)	Fair Value	Weighted-Average Useful Life
Customer-related	\$5,278	19 years
Trademarks and technology	159	4 years
Total acquired finite-lived intangible assets	<u><u>\$5,437</u></u>	19 years

The results of operations and financial condition of Catamaran have been included in the Company's consolidated results and the results of the OptumRx segment as of July 23, 2015. Through December 31, 2015, the Catamaran business has generated \$12.4 billion in revenue and had an immaterial impact on net earnings.

Unaudited pro forma revenue for the years ended December 31, 2015 and 2014 as if the acquisition of Catamaran had occurred on January 1, 2014 were \$172 billion and \$152 billion, respectively. The pro forma effects of this acquisition on net earnings were immaterial for both years.

4. Investments

A summary of short-term and long-term investments by major security type is as follows:

(in millions)	Amortized Cost	Gross Unrealized Gains	Gross Unrealized Losses	Fair Value
December 31, 2015				
Debt securities — available-for-sale:				
U.S. government and agency obligations	\$ 1,982	\$ 1	\$ (6)	\$ 1,977
State and municipal obligations	6,022	149	(3)	6,168
Corporate obligations	7,446	41	(81)	7,406
U.S. agency mortgage-backed securities	2,127	13	(16)	2,124
Non-U.S. agency mortgage-backed securities	962	5	(11)	956
Total debt securities — available-for-sale	<u>18,539</u>	<u>209</u>	<u>(117)</u>	<u>18,631</u>
Equity securities — available-for-sale	1,638	58	(57)	1,639
Debt securities — held-to-maturity:				
U.S. government and agency obligations	163	1	—	164
State and municipal obligations	8	—	—	8
Corporate obligations	339	—	—	339
Total debt securities — held-to-maturity	<u>510</u>	<u>1</u>	<u>—</u>	<u>511</u>
Total investments	<u>\$ 20,687</u>	<u>\$ 268</u>	<u>\$ (174)</u>	<u>\$20,781</u>
December 31, 2014				
Debt securities — available-for-sale:				
U.S. government and agency obligations	\$ 1,614	\$ 7	\$ (1)	\$ 1,620
State and municipal obligations	6,456	217	(5)	6,668
Corporate obligations	7,241	112	(26)	7,327
U.S. agency mortgage-backed securities	2,022	39	(5)	2,056
Non-U.S. agency mortgage-backed securities	872	12	(4)	880
Total debt securities — available-for-sale	<u>18,205</u>	<u>387</u>	<u>(41)</u>	<u>18,551</u>
Equity securities — available-for-sale	1,511	36	(25)	1,522
Debt securities — held-to-maturity:				
U.S. government and agency obligations	178	2	—	180
State and municipal obligations	19	—	—	19
Corporate obligations	298	—	—	298
Total debt securities — held-to-maturity	<u>495</u>	<u>2</u>	<u>—</u>	<u>497</u>
Total investments	<u>\$ 20,211</u>	<u>\$ 425</u>	<u>\$ (66)</u>	<u>\$20,570</u>

Nearly all of the Company's investments in mortgage-backed securities were rated AAA as of December 31, 2015.

The amortized cost and fair value of debt securities as of December 31, 2015, by contractual maturity, were as follows:

(in millions)	Available-for-Sale		Held-to-Maturity	
	Amortized Cost	Fair Value	Amortized Cost	Fair Value
Due in one year or less	\$ 2,103	\$ 2,105	\$ 121	\$121
Due after one year through five years	6,830	6,843	188	188
Due after five years through ten years	4,752	4,793	118	118
Due after ten years	1,765	1,810	83	84
U.S. agency mortgage-backed securities	2,127	2,124	—	—
Non-U.S. agency mortgage-backed securities	962	956	—	—
Total debt securities	<u>\$ 18,539</u>	<u>\$18,631</u>	<u>\$ 510</u>	<u>\$511</u>

The fair value of available-for-sale investments with gross unrealized losses by major security type and length of time that individual securities have been in a continuous unrealized loss position were as follows:

(in millions)	Less Than 12 Months		12 Months or Greater		Total	
	Fair Value	Gross Unrealized Losses	Fair Value	Gross Unrealized Losses	Fair Value	Gross Unrealized Losses
December 31, 2015						
Debt securities — available-for-sale:						
U.S. government and agency obligations	\$1,473	\$ (6)	\$ —	\$ —	\$1,473	\$ (6)
State and municipal obligations	650	(3)	—	—	650	(3)
Corporate obligations	4,629	(63)	339	(18)	4,968	(81)
U.S. agency mortgage-backed securities	1,304	(12)	116	(4)	1,420	(16)
Non-U.S. agency mortgage-backed securities	593	(7)	127	(4)	720	(11)
Total debt securities — available-for-sale	<u>\$8,649</u>	<u>\$ (91)</u>	<u>\$ 582</u>	<u>\$ (26)</u>	<u>\$9,231</u>	<u>\$ (117)</u>
Equity securities — available-for-sale	<u>\$ 112</u>	<u>\$ (11)</u>	<u>\$ 89</u>	<u>\$ (46)</u>	<u>\$ 201</u>	<u>\$ (57)</u>
December 31, 2014						
Debt securities — available-for-sale:						
U.S. government and agency obligations	\$ 420	\$ (1)	\$ —	\$ —	\$ 420	\$ (1)
State and municipal obligations	711	(4)	99	(1)	810	(5)
Corporate obligations	2,595	(17)	464	(9)	3,059	(26)
U.S. agency mortgage-backed securities	—	—	272	(5)	272	(5)
Non-U.S. agency mortgage-backed securities	254	(2)	114	(2)	368	(4)
Total debt securities — available-for-sale	<u>\$3,980</u>	<u>\$ (24)</u>	<u>\$ 949</u>	<u>\$ (17)</u>	<u>\$4,929</u>	<u>\$ (41)</u>
Equity securities — available-for-sale	<u>\$ 107</u>	<u>\$ (6)</u>	<u>\$ 88</u>	<u>\$ (19)</u>	<u>\$ 195</u>	<u>\$ (25)</u>

The Company's unrealized losses from all securities as of December 31, 2015 were generated from approximately 11,000 positions out of a total of 24,000 positions. The Company believes that it will collect the principal and interest due on its debt securities that have an amortized cost in excess of fair value. The unrealized losses were primarily caused by interest rate increases and not by unfavorable changes in the credit quality associated with these securities. At each reporting period, the Company evaluates securities for impairment when the fair value of the investment is less than its amortized cost. The Company evaluated the underlying credit quality and credit ratings of the issuers, noting neither a significant deterioration since purchase nor other factors leading to an other-than-temporary impairment (OTTI). As of December 31, 2015, the Company did not have the intent to sell any of the securities in an unrealized loss position. Therefore, the Company believes these losses to be temporary.

The Company's investments in equity securities consist of investments in Brazilian real denominated fixed-income funds, employee savings plan related investments, venture capital funds and dividend paying stocks. The Company evaluated its investments in equity securities for severity and duration of unrealized loss, overall market volatility and other market factors.

Net realized gains reclassified out of accumulated other comprehensive income were from the following sources:

(in millions)	For the Years Ended December 31,		
	2015	2014	2013
Total OTTI	\$ (22)	\$ (26)	\$ (8)
Portion of loss recognized in other comprehensive income	—	—	—
Net OTTI recognized in earnings	(22)	(26)	(8)
Gross realized losses from sales	(28)	(47)	(9)
Gross realized gains from sales	191	284	198
Net realized gains (included in investment and other income on the Consolidated Statements of Operations)	141	211	181
Income tax effect (included in provision for income taxes on the Consolidated Statements of Operations)	(53)	(77)	(66)
Realized gains, net of taxes	\$ 88	\$ 134	\$ 115

5. Fair Value

Certain assets and liabilities are measured at fair value in the Consolidated Financial Statements or have fair values disclosed in the Notes to the Consolidated Financial Statements. These assets and liabilities are classified into one of three levels of a hierarchy defined by GAAP. In instances in which the inputs used to measure fair value fall into different levels of the fair value hierarchy, the fair value measurement is categorized in its entirety based on the lowest level input that is significant to the fair value measurement in its entirety. The Company's assessment of the significance of a particular item to the fair value measurement in its entirety requires judgment, including the consideration of inputs specific to the asset or liability.

The fair value hierarchy is summarized as follows:

Level 1 — Quoted prices (unadjusted) for identical assets/liabilities in active markets.

Level 2 — Other observable inputs, either directly or indirectly, including:

- Quoted prices for similar assets/liabilities in active markets;
- Quoted prices for identical or similar assets/liabilities in inactive markets (e.g., few transactions, limited information, noncurrent prices, high variability over time);
- Inputs other than quoted prices that are observable for the asset/liability (e.g., interest rates, yield curves, implied volatilities, credit spreads); and
- Inputs that are corroborated by other observable market data.

Level 3 — Unobservable inputs that cannot be corroborated by observable market data.

Transfers between levels, if any, are recorded as of the beginning of the reporting period in which the transfer occurs; there were no transfers between Levels 1, 2 or 3 of any financial assets or liabilities during 2015 or 2014.

Nonfinancial assets and liabilities or financial assets and liabilities that are measured at fair value on a nonrecurring basis are subject to fair value adjustments only in certain circumstances, such as when the Company records an impairment. There were no significant fair value adjustments for these assets and liabilities recorded during the years ended December 31, 2015 or 2014.

The following methods and assumptions were used to estimate the fair value and determine the fair value hierarchy classification of each class of financial instrument included in the tables below:

Cash and Cash Equivalents. The carrying value of cash and cash equivalents approximates fair value as maturities are less than three months. Fair values of cash equivalent instruments that do not trade on a regular basis in active markets are classified as Level 2.

Debt and Equity Securities. Fair values of debt and equity securities are based on quoted market prices, where available. The Company obtains one price for each security primarily from a third-party pricing service (pricing service), which generally uses quoted or other observable inputs for the determination of fair value. The pricing service normally derives the security prices through recently reported trades for identical or similar securities, and, if necessary, makes adjustments through the reporting date based upon available observable market information. For securities not actively traded, the pricing service may use quoted market prices of comparable instruments or discounted cash flow analyses, incorporating inputs that are currently observable in the markets for similar securities. Inputs that are often used in the valuation methodologies include, but are not limited to, benchmark yields, credit spreads, default rates, prepayment speeds and nonbinding broker quotes. As the Company is responsible for the determination of fair value, it performs quarterly analyses on the prices received from the pricing service to determine whether the prices are reasonable estimates of fair value. Specifically, the Company compares the prices received from the pricing service to prices reported by a secondary pricing source, such as its custodian, its investment consultant and third-party investment advisors. Additionally, the Company compares changes in the reported market values and returns to relevant market indices to test the reasonableness of the reported prices. The Company's internal price verification procedures and reviews of fair value methodology documentation provided by independent pricing services have not historically resulted in adjustment in the prices obtained from the pricing service.

Fair values of debt securities that do not trade on a regular basis in active markets but are priced using other observable inputs are classified as Level 2.

Fair value estimates for Level 1 and Level 2 equity securities are based on quoted market prices for actively traded equity securities and/or other market data for the same or comparable instruments and transactions in establishing the prices.

The fair values of Level 3 investments in venture capital portfolios are estimated using a market valuation technique that relies heavily on management assumptions and qualitative observations. Under the market approach, the fair values of the Company's various venture capital investments are computed using limited quantitative and qualitative observations of activity for similar companies in the current market. The Company's market modeling utilizes, as applicable, transactions for comparable companies in similar industries that also have similar revenue and growth characteristics and preferences in their capital structure. Key significant unobservable inputs in the market technique include implied earnings before interest, taxes, depreciation and amortization (EBITDA) multiples and revenue multiples. Additionally, the fair values of certain of the Company's venture capital securities are based on recent transactions in inactive markets for identical or similar securities. Significant changes in any of these inputs could result in significantly lower or higher fair value measurements.

Throughout the procedures discussed above in relation to the Company's processes for validating third-party pricing information, the Company validates the understanding of assumptions and inputs used in security pricing and determines the proper classification in the hierarchy based on that understanding.

Other Assets. The fair values of the Company's other assets are estimated and classified using the same methodologies as the Company's investments in debt securities.

AARP Program-Related Investments. AARP Program-related investments consist of debt securities and other investments held to fund costs associated with the AARP Program and are priced and classified using the same methodologies as the Company's investments in debt and equity securities.

Interest Rate Swaps. Fair values of the Company's swaps are estimated using the terms of the swaps and publicly available information, including market yield curves. Because the swaps are unique and not actively traded but are valued using other observable inputs, the fair values are classified as Level 2.

Long-Term Debt. The fair values of the Company's long-term debt are estimated and classified using the same methodologies as the Company's investments in debt securities.

AARP Program-Related Other Liabilities. AARP Program-related other liabilities consist of liabilities that represent the amount of net investment gains and losses related to AARP Program-related investments that accrue to the benefit of the AARP policyholders.

The following table presents a summary of fair value measurements by level and carrying values for items measured at fair value on a recurring basis in the Consolidated Balance Sheets excluding AARP Program-related assets and liabilities, which are presented in a separate table below:

(in millions)	Quoted Prices in Active Markets (Level 1)	Other Observable Inputs (Level 2)	Unobservable Inputs (Level 3)	Total Fair and Carrying Value
December 31, 2015				
Cash and cash equivalents	\$ 10,906	\$ 17	\$ —	\$10,923
Debt securities — available-for-sale:				
U.S. government and agency obligations	1,779	198	—	1,977
State and municipal obligations	—	6,168	—	6,168
Corporate obligations	5	7,308	93	7,406
U.S. agency mortgage-backed securities	—	2,124	—	2,124
Non-U.S. agency mortgage-backed securities	—	951	5	956
Total debt securities — available-for-sale	1,784	16,749	98	18,631
Equity securities — available-for-sale	1,223	14	402	1,639
Interest rate swap assets	—	93	—	93
Total assets at fair value	\$ 13,913	\$ 16,873	\$ 500	\$31,286
Percentage of total assets at fair value	44%	54%	2%	100%
Interest rate swap liabilities	\$ —	\$ 11	\$ —	\$ 11
December 31, 2014				
Cash and cash equivalents	\$ 7,472	\$ 23	\$ —	\$ 7,495
Debt securities — available-for-sale:				
U.S. government and agency obligations	1,427	193	—	1,620
State and municipal obligations	—	6,668	—	6,668
Corporate obligations	2	7,257	68	7,327
U.S. agency mortgage-backed securities	—	2,056	—	2,056
Non-U.S. agency mortgage-backed securities	—	874	6	880
Total debt securities — available-for-sale	1,429	17,048	74	18,551
Equity securities — available-for-sale	1,200	12	310	1,522
Interest rate swap assets	—	62	—	62
Total assets at fair value	\$ 10,101	\$ 17,145	\$ 384	\$27,630
Percentage of total assets at fair value	37%	62%	1%	100%
Interest rate swap liabilities	\$ —	\$ 55	\$ —	\$ 55

The following table presents a summary of fair value measurements by level and carrying values for certain financial instruments not measured at fair value on a recurring basis in the Consolidated Balance Sheets:

(in millions)	Quoted Prices in Active Markets (Level 1)	Other Observable Inputs (Level 2)	Unobservable Inputs (Level 3)	Total Fair Value	Total Carrying Value
December 31, 2015					
Debt securities — held-to-maturity:					
U.S. government and agency obligations	\$ 164	\$ —	\$ —	\$ 164	\$ 163
State and municipal obligations	—	—	8	8	8
Corporate obligations	91	10	238	339	339
Total debt securities — held-to-maturity	<u>\$ 255</u>	<u>\$ 10</u>	<u>\$ 246</u>	<u>\$ 511</u>	<u>\$ 510</u>
Other assets	<u>\$ —</u>	<u>\$ 493</u>	<u>\$ —</u>	<u>\$ 493</u>	<u>\$ 500</u>
Long-term debt and other financing obligations . . .	<u>\$ —</u>	<u>\$ 29,455</u>	<u>\$ —</u>	<u>\$29,455</u>	<u>\$28,107</u>
December 31, 2014					
Debt securities — held-to-maturity:					
U.S. government and agency obligations	\$ 180	\$ —	\$ —	\$ 180	\$ 178
State and municipal obligations	—	—	19	19	19
Corporate obligations	46	10	242	298	298
Total debt securities — held-to-maturity	<u>\$ 226</u>	<u>\$ 10</u>	<u>\$ 261</u>	<u>\$ 497</u>	<u>\$ 495</u>
Other assets	<u>\$ —</u>	<u>\$ 478</u>	<u>\$ —</u>	<u>\$ 478</u>	<u>\$ 484</u>
Long-term debt and other financing obligations . . .	<u>\$ —</u>	<u>\$ 18,863</u>	<u>\$ —</u>	<u>\$18,863</u>	<u>\$17,085</u>

The carrying amounts reported on the Consolidated Balance Sheets for other current financial assets and liabilities approximate fair value because of their short-term nature. These assets and liabilities are not listed in the table above.

A reconciliation of the beginning and ending balances of assets measured at fair value on a recurring basis using Level 3 inputs is as follows:

(in millions)	December 31, 2015			December 31, 2014			December 31, 2013		
	Debt Securities	Equity Securities	Total	Debt Securities	Equity Securities	Total	Debt Securities	Equity Securities	Total
Balance at beginning of period	\$ 74	\$ 310	\$384	\$ 42	\$ 269	\$ 311	\$ 17	\$ 224	\$241
Purchases	27	106	133	32	105	137	38	71	109
Sales	(4)	(24)	(28)	(1)	(180)	(181)	(10)	(25)	(35)
Net unrealized gains (losses) in other comprehensive income	2	5	7	1	6	7	(2)	(7)	(9)
Net realized (losses) gains in investment and other income	(1)	5	4	—	110	110	(1)	6	5
Balance at end of period	<u>\$ 98</u>	<u>\$ 402</u>	<u>\$500</u>	<u>\$ 74</u>	<u>\$ 310</u>	<u>\$ 384</u>	<u>\$ 42</u>	<u>\$ 269</u>	<u>\$311</u>

The following table presents quantitative information regarding unobservable inputs that were significant to the valuation of assets measured at fair value on a recurring basis using Level 3 inputs:

(in millions)	Fair Value	Valuation Technique	Unobservable Input	Range	
				Low	High
December 31, 2015					
Equity securities — available-for-sale:					
Venture capital portfolios	\$ 358	Market approach — comparable companies	Revenue multiple	1.0	5.0
			EBITDA multiple	9.0	10.0
	44	Market approach — recent transactions	Inactive market transactions	N/A	N/A
Total equity securities available-for-sale	\$ 402				

Also included in the Company's assets measured at fair value on a recurring basis using Level 3 inputs were \$98 million of available-for-sale debt securities as of December 31, 2015, which were not significant.

The Company elected to measure the entirety of the AARP Program assets under management at fair value pursuant to the fair value option. See Note 2 for further detail on the AARP Program. The following table presents fair value information about the AARP Program-related financial assets and liabilities:

(in millions)	Quoted Prices in Active Markets (Level 1)	Other Observable Inputs (Level 2)	Total Fair and Carrying Value
December 31, 2015			
Cash and cash equivalents	\$ 274	\$ —	\$ 274
Debt securities:			
U.S. government and agency obligations	482	140	622
State and municipal obligations	—	103	103
Corporate obligations	—	1,244	1,244
U.S. agency mortgage-backed securities	—	398	398
Non-U.S. agency mortgage-backed securities	—	195	195
Total debt securities	482	2,080	2,562
Other investments	76	86	162
Total assets at fair value	\$ 832	\$ 2,166	\$ 2,998
December 31, 2014			
Cash and cash equivalents	\$ 415	\$ —	\$ 415
Debt securities:			
U.S. government and agency obligations	409	245	654
State and municipal obligations	—	95	95
Corporate obligations	—	1,200	1,200
U.S. agency mortgage-backed securities	—	340	340
Non-U.S. agency mortgage-backed securities	—	177	177
Total debt securities	409	2,057	2,466
Equity securities — available-for-sale	—	81	81
Total assets at fair value	\$ 824	\$ 2,138	\$ 2,962
Other liabilities	\$ 5	\$ 13	\$ 18

6. Property, Equipment and Capitalized Software

A summary of property, equipment and capitalized software is as follows:

(in millions)	December 31, 2015	December 31, 2014
Land and improvements	\$ 237	\$ 310
Buildings and improvements	2,420	2,295
Computer equipment	1,945	1,693
Furniture and fixtures	790	675
Less accumulated depreciation	(2,163)	(1,982)
Property and equipment, net	3,229	2,991
Capitalized software	2,642	2,399
Less accumulated amortization	(1,010)	(972)
Capitalized software, net	1,632	1,427
Total property, equipment and capitalized software, net	\$ 4,861	\$ 4,418

Depreciation expense for property and equipment for 2015, 2014 and 2013 was \$613 million, \$532 million and \$445 million, respectively. Amortization expense for capitalized software for 2015, 2014 and 2013 was \$430 million, \$422 million and \$411 million, respectively.

7. Goodwill and Other Intangible Assets

Changes in the carrying amount of goodwill, by reportable segment, were as follows:

(in millions)	UnitedHealthcare	OptumHealth	OptumInsight	OptumRx	Consolidated
Balance at January 1, 2014	\$ 24,251	\$ 2,860	\$ 3,653	\$ 840	\$ 31,604
Acquisitions	266	978	591	—	1,835
Foreign currency effects and adjustments, net	(487)	(4)	(8)	—	(499)
Balance at December 31, 2014	24,030	3,834	4,236	840	32,940
Acquisitions	128	1,817	89	10,732	12,766
Foreign currency effects and adjustments, net	(1,233)	9	(29)	—	(1,253)
Balance at December 31, 2015	\$ 22,925	\$ 5,660	\$ 4,296	\$ 11,572	\$ 44,453

The increase in the Company's goodwill is primarily due to the acquisition of Catamaran. For more detail on the Catamaran acquisition, see Note 3 of the Notes to the Consolidated Financial Statements.

The gross carrying value, accumulated amortization and net carrying value of other intangible assets were as follows:

(in millions)	December 31, 2015			December 31, 2014		
	Gross Carrying Value	Accumulated Amortization	Net Carrying Value	Gross Carrying Value	Accumulated Amortization	Net Carrying Value
Customer-related	\$10,270	\$ (2,796)	\$ 7,474	\$ 5,021	\$ (2,399)	\$ 2,622
Trademarks and technology	682	(249)	433	527	(202)	325
Trademarks — indefinite-lived	358	—	358	539	—	539
Other	209	(83)	126	267	(84)	183
Total	\$11,519	\$ (3,128)	\$ 8,391	\$ 6,354	\$ (2,685)	\$ 3,669

The acquisition date fair values and weighted-average useful lives assigned to finite-lived intangible assets acquired in business combinations consisted of the following by year of acquisition:

(in millions, except years)	2015		2014	
	Fair Value	Weighted-Average Useful Life	Fair Value	Weighted-Average Useful Life
Customer-related	\$5,518	19 years	\$314	14 years
Trademarks and technology	194	4 years	148	6 years
Other	—		2	14 years
Total acquired finite-lived intangible assets	<u>\$5,712</u>	19 years	<u>\$464</u>	11 years

Estimated full year amortization expense relating to intangible assets for each of the next five years ending December 31 is as follows:

(in millions)	
2016	\$808
2017	772
2018	668
2019	612
2020	543

Amortization expense relating to intangible assets for December 31, 2015, 2014 and 2013 was \$650 million, \$524 million and \$519 million, respectively.

8. Medical Costs Payable

The following table shows the components of the change in medical costs payable for the years ended December 31:

(in millions)	2015	2014	2013
Medical costs payable, beginning of period	\$ 12,040	\$ 11,575	\$ 11,004
Reported medical costs:			
Current year	104,195	94,053	90,339
Prior years	(320)	(420)	(680)
Total reported medical costs	<u>103,875</u>	<u>93,633</u>	<u>89,659</u>
Claim payments:			
Payments for current year	(90,630)	(82,750)	(79,358)
Payments for prior year	(10,955)	(10,418)	(9,730)
Total claim payments	<u>(101,585)</u>	<u>(93,168)</u>	<u>(89,088)</u>
Medical costs payable, end of period	<u>\$ 14,330</u>	<u>\$ 12,040</u>	<u>\$ 11,575</u>

For the years ended December 31, 2015 and 2014, the favorable medical cost reserve development was due to a number of individual factors that were not material. The net favorable development for the year ended December 31, 2013 was primarily driven by lower than expected health system utilization levels.

9. Commercial Paper and Long-Term Debt

Commercial paper, term loan and senior unsecured long-term debt consisted of the following:

(in millions, except percentages)	December 31, 2015			December 31, 2014		
	Par Value	Carrying Value	Fair Value	Par Value	Carrying Value	Fair Value
Commercial paper	\$ 3,987	\$ 3,987	\$ 3,987	\$ 321	\$ 321	\$ 321
Floating rate term loan due July 2016 (c)	1,500	1,500	1,500	—	—	—
4.875% notes due March 2015 (a)	—	—	—	416	419	419
0.850% notes due October 2015 (a), (b)	—	—	—	625	625	627
5.375% notes due March 2016 (a), (b)	601	605	606	601	623	634
1.875% notes due November 2016 (a), (b)	400	400	403	400	397	406
5.360% notes due November 2016	95	95	98	95	95	103
Floating rate notes due January 2017 (c)	750	750	751	—	—	—
6.000% notes due June 2017 (a), (b)	441	458	469	441	466	489
1.450% notes due July 2017 (c)	750	750	750	—	—	—
1.400% notes due October 2017 (a), (b)	625	625	624	625	616	624
6.000% notes due November 2017 (a), (b)	156	163	168	156	164	175
1.400% notes due December 2017 (a), (b)	750	753	748	750	745	749
6.000% notes due February 2018 (a), (b)	1,100	1,115	1,196	1,100	1,106	1,238
1.900% notes due July 2018 (c)	1,500	1,498	1,505	—	—	—
1.625% notes due March 2019 (a), (b)	500	503	494	500	496	493
2.300% notes due December 2019 (a)	500	501	502	500	496	502
2.700% notes due July 2020 (c)	1,500	1,499	1,516	—	—	—
3.875% notes due October 2020 (a)	450	454	476	450	450	477
4.700% notes due February 2021 (a)	400	414	438	400	413	450
3.375% notes due November 2021 (a)	500	501	517	500	496	519
2.875% notes due December 2021 (a)	750	756	760	750	748	759
2.875% notes due March 2022 (a)	1,100	1,061	1,099	1,100	1,042	1,104
3.350% notes due July 2022 (c)	1,000	999	1,023	—	—	—
0.000% notes due November 2022	15	10	11	15	10	11
2.750% notes due February 2023 (a)	625	614	613	625	604	613
2.875% notes due March 2023 (a)	750	784	742	750	777	745
3.750% notes due July 2025 (c)	2,000	1,995	2,062	—	—	—
4.625% notes due July 2035 (c)	1,000	1,000	1,038	—	—	—
5.800% notes due March 2036	850	845	1,003	850	845	1,052
6.500% notes due June 2037	500	495	628	500	495	670
6.625% notes due November 2037	650	646	829	650	646	888
6.875% notes due February 2038	1,100	1,085	1,439	1,100	1,085	1,544
5.700% notes due October 2040	300	298	348	300	298	378
5.950% notes due February 2041	350	348	416	350	348	455
4.625% notes due November 2041	600	593	609	600	593	646
4.375% notes due March 2042	502	486	493	502	486	536
3.950% notes due October 2042	625	612	582	625	611	621
4.250% notes due March 2043	750	740	728	750	740	786
4.750% notes due July 2045 (c)	2,000	1,992	2,107	—	—	—
Total commercial paper, term loan and long-term debt	<u>\$31,972</u>	<u>\$31,930</u>	<u>\$33,278</u>	<u>\$17,347</u>	<u>\$17,256</u>	<u>\$19,034</u>

- (a) Fixed-rate debt instruments hedged with interest rate swap contracts. See below for more information on the Company's interest rate swaps.
- (b) The Company terminated the interest rate swap contracts on these hedged instruments during the year ended December 31, 2015. See below for more information on this termination.
- (c) Debt issued to fund the Catamaran acquisition. For more detail on Catamaran, see Note 3 of Notes to the Consolidated Financial Statements.

The Company's long-term debt obligations also included \$164 million and \$150 million of other financing obligations, of which \$47 million and \$34 million were current as of December 31, 2015 and 2014, respectively.

Maturities of commercial paper and long-term debt for the years ending December 31 are as follows:

<u>(in millions)</u>	
2016	\$ 6,630
2017	3,491
2018	2,607
2019	1,024
2020	1,952
Thereafter	16,432

Commercial Paper and Revolving Bank Credit Facilities

Commercial paper consists of short-duration, senior unsecured debt privately placed on a discount basis through broker-dealers. As of December 31, 2015, the Company's outstanding commercial paper had a weighted-average annual interest rate of 0.7%.

The Company has \$3.0 billion five-year, \$2.0 billion three-year and \$1.0 billion 364-day revolving bank credit facilities with 23 banks, which mature in December 2020, December 2018, and November 2016, respectively. These facilities provide liquidity support for the Company's commercial paper program and are available for general corporate purposes. As of December 31, 2015, no amounts had been drawn on any of the bank credit facilities. The annual interest rates, which are variable based on term, are calculated based on the London Interbank Offered Rate (LIBOR) plus a credit spread based on the Company's senior unsecured credit ratings. If amounts had been drawn on the bank credit facilities as of December 31, 2015, annual interest rates would have ranged from 1.2% to 1.7%.

Debt Covenants

The Company's bank credit facilities contain various covenants, including requiring the Company to maintain a debt to debt-plus-stockholders' equity ratio of not more than 55%. The Company was in compliance with its debt covenants as of December 31, 2015.

Interest Rate Swap Contracts

The Company uses interest rate swap contracts to convert a portion of its interest rate exposure from fixed rates to floating rates to more closely align interest expense with interest income received on its variable rate financial assets. The floating rates are benchmarked to LIBOR. The swaps are designated as fair value hedges on the Company's fixed-rate debt. Since the critical terms of the swaps match those of the debt being hedged, they are considered to be highly effective hedges and all changes in the fair values of the swaps are recorded as adjustments to the carrying value of the related debt with no net impact recorded on the Consolidated Statements of Operations. Both the hedge fair value changes and the offsetting debt adjustments are recorded in interest expense on the Consolidated Statements of Operations. The following table summarizes the location and fair value of the interest rate swap fair value hedges on the Company's Consolidated Balance Sheet:

<u>Type of Fair Value Hedge</u>	<u>Notional Amount</u>	<u>Fair Value</u>	<u>Balance Sheet Location</u>
	<u>(in billions)</u>	<u>(in millions)</u>	
December 31, 2015			
Interest rate swap contracts	\$ 5.1	\$ 93	Other assets
		11	Other liabilities
December 31, 2014			
Interest rate swap contracts	\$ 10.7	\$ 62	Other assets
		55	Other liabilities

During 2015, the Company terminated \$5.2 billion notional amount of its interest rate swap fair value hedges. The resulting gain was not material.

The following table provides a summary of the effect of changes in fair value of fair value hedges on the Company's Consolidated Statements of Operations:

(in millions)	For the Years Ended December 31,		
	2015	2014	2013
Hedge — interest rate swap gain (loss) recognized in interest expense	\$ 75	\$ 170	\$ (166)
Hedged item — long-term debt (loss) gain recognized in interest expense	(75)	(170)	166
Net impact on the Company's Consolidated Statements of Operations	\$ —	\$ —	\$ —

10. Income Taxes

The current income tax provision reflects the tax consequences of revenues and expenses currently taxable or deductible on various income tax returns for the year reported. The deferred income tax provision or benefit generally reflects the net change in deferred income tax assets and liabilities during the year, excluding any deferred income tax assets and liabilities of acquired businesses. The components of the provision for income taxes for the years ended December 31 are as follows:

(in millions)	2015	2014	2013
Current Provision:			
Federal	\$4,155	\$3,883	\$3,004
State and local	281	271	237
Total current provision	4,436	4,154	3,241
Deferred (benefit) provision	(73)	(117)	1
Total provision for income taxes	\$4,363	\$4,037	\$3,242

The reconciliation of the tax provision at the U.S. federal statutory rate to the provision for income taxes and the effective tax rate for the years ended December 31 is as follows:

(in millions, except percentages)	2015		2014		2013	
Tax provision at the U.S. federal statutory rate	\$3,581	35.0%	\$3,380	35.0%	\$3,120	35.0%
Health insurance industry tax	627	6.1	469	4.8	—	—
State income taxes, net of federal benefit	145	1.4	154	1.6	126	1.4
Tax-exempt investment income	(44)	(0.4)	(49)	(0.5)	(53)	(0.6)
Non-deductible compensation	103	1.0	96	1.0	39	0.5
Other, net	(49)	(0.5)	(13)	(0.1)	10	0.1
Provision for income taxes	\$4,363	42.6%	\$4,037	41.8%	\$3,242	36.4%

The higher tax rates for 2015 and 2014 were primarily due to the increase in the nondeductible Health Insurance Industry Tax.

Deferred income tax assets and liabilities are recognized for the differences between the financial and income tax reporting bases of assets and liabilities based on enacted tax rates and laws. The components of deferred income tax assets and liabilities as of December 31 are as follows:

(in millions)	2015	2014
Deferred income tax assets:		
Accrued expenses and allowances	\$ 739	\$ 313
U.S. federal and state net operating loss carryforwards	139	172
Share-based compensation	124	141
Nondeductible liabilities	205	222
Medical costs payable and other policy liabilities	71	120
Non-U.S. tax loss carryforwards	244	257
Unearned revenues	94	90
Unrecognized tax benefits	69	38
Other-domestic	51	36
Other-non-U.S.	130	141
Subtotal	<u>1,866</u>	<u>1,530</u>
Less: valuation allowances	(44)	(119)
Total deferred income tax assets	<u>1,822</u>	<u>1,411</u>
Deferred income tax liabilities:		
U.S. federal and state intangible assets	(2,951)	(1,275)
Non-U.S. goodwill and intangible assets	(397)	(496)
Capitalized software	(574)	(506)
Net unrealized gains on investments	(34)	(129)
Depreciation and amortization	(312)	(272)
Prepaid expenses	(205)	(140)
Other-non-U.S.	(76)	(102)
Total deferred income tax liabilities	<u>(4,549)</u>	<u>(2,920)</u>
Net deferred income tax liabilities	<u>\$ (2,727)</u>	<u>\$ (1,509)</u>

Valuation allowances are provided when it is considered more likely than not that deferred tax assets will not be realized. The valuation allowances primarily relate to future tax benefits on certain federal, state and non-U.S. net operating loss carryforwards. Federal net operating loss carryforwards of \$122 million expire beginning in 2021 through 2035; state net operating loss carryforwards expire beginning in 2016 through 2035. Substantially all of the non-U.S. tax loss carryforwards have indefinite carryforward periods.

As of December 31, 2015, the Company had \$459 million of undistributed earnings from non-U.S. subsidiaries that are intended to be reinvested in non-U.S. operations. Because these earnings are considered permanently reinvested, no U.S. tax provision has been accrued related to the repatriation of these earnings. It is not practicable to estimate the amount of U.S. tax that might be payable on the eventual remittance of such earnings.

A reconciliation of the beginning and ending amount of unrecognized tax benefits as of December 31 is as follows:

(in millions)	2015	2014	2013
Gross unrecognized tax benefits, beginning of period	\$ 92	\$ 89	\$ 81
Gross increases:			
Current year tax positions	—	—	8
Prior year tax positions	55	4	5
Acquired reserves	89	—	—
Gross decreases:			
Prior year tax positions	(2)	—	—
Settlements	(1)	—	—
Statute of limitations lapses	(9)	(1)	(5)
Gross unrecognized tax benefits, end of period	<u>\$224</u>	<u>\$92</u>	<u>\$89</u>

The Company believes it is reasonably possible that its liability for unrecognized tax benefits will decrease in the next twelve months by \$137 million as a result of audit settlements and the expiration of statutes of limitations in certain major jurisdictions.

The Company classifies interest and penalties associated with uncertain income tax positions as income taxes within its Consolidated Statement of Operations. During 2015, 2014, and 2013, the Company recognized \$11 million, \$6 million and \$4 million of interest and penalties, respectively. The Company had \$59 million and \$33 million of accrued interest and penalties for uncertain tax positions as of December 31, 2015 and 2014, respectively. These amounts are not included in the reconciliation above.

The Company currently files income tax returns in the United States, various states and non-U.S. jurisdictions. The U.S. Internal Revenue Service (IRS) has completed exams on the consolidated income tax returns for fiscal years 2014 and prior. The Company's 2015 tax year is under advance review by the IRS under its Compliance Assurance Program. With the exception of a few states, the Company is no longer subject to income tax examinations prior to the 2008 tax year. The Brazilian federal revenue service — Secretaria da Receita Federal (SRF) may audit the Company's Brazilian subsidiaries for a period of five years from the date on which corporate income taxes should have been paid and/or the date when the tax return was filed.

11. Stockholders' Equity

Regulatory Capital and Dividend Restrictions

The Company's regulated subsidiaries are subject to regulations and standards in their respective jurisdictions. These standards, among other things, require these subsidiaries to maintain specified levels of statutory capital, as defined by each jurisdiction, and restrict the timing and amount of dividends and other distributions that may be paid to their parent companies. In the United States, most of these regulations and standards are generally consistent with model regulations established by the National Association of Insurance Commissioners. These standards generally permit dividends to be paid from statutory unassigned surplus of the regulated subsidiary and are limited based on the regulated subsidiary's level of statutory net income and statutory capital and surplus. These dividends are referred to as "ordinary dividends" and generally can be paid without prior regulatory approval. If the dividend, together with other dividends paid within the preceding twelve months, exceeds a specified statutory limit or is paid from sources other than earned surplus, it is generally considered an "extraordinary dividend" and must receive prior regulatory approval.

For the year ended December 31, 2015, the Company's regulated subsidiaries paid their parent companies dividends of \$4.4 billion, including \$1.5 billion of extraordinary dividends. For the year ended December 31,

2014, the Company's regulated subsidiaries paid their parent companies dividends of \$4.6 billion, including \$1.5 billion of extraordinary dividends. As of December 31, 2015, \$286 million of the Company's \$10.9 billion of cash and cash equivalents was available for general corporate use.

The Company's regulated subsidiaries had estimated aggregate statutory capital and surplus of approximately \$15.3 billion as of December 31, 2015. The estimated statutory capital and surplus necessary to satisfy regulatory requirements of the Company's regulated subsidiaries was approximately \$8.6 billion as of December 31, 2015.

Optum Bank must meet minimum requirements for Tier 1 leverage capital, Tier 1 risk-based capital and total risk-based capital of the Federal Deposit Insurance Corporation (FDIC) to be considered "Well Capitalized" under the capital adequacy rules to which it is subject. At December 31, 2015, the Company believes that Optum Bank met the FDIC requirements to be considered "Well Capitalized."

Share Repurchase Program

Under its Board of Directors' authorization, the Company maintains a share repurchase program. The objectives of the share repurchase program are to optimize the Company's capital structure and cost of capital, thereby improving returns to stockholders, as well as to offset the dilutive impact of share-based awards. Repurchases may be made from time to time in open market purchases or other types of transactions (including prepaid or structured share repurchase programs), subject to certain Board restrictions. In June 2014, the Board renewed the Company's share repurchase program with an authorization to repurchase up to 100 million shares of its common stock. During 2015, the Company repurchased 10.7 million shares at an average price of \$112.45 per share and an aggregate cost of \$1.2 billion. As of December 31, 2015, the Company had Board authorization to purchase up to 61 million shares of its common stock.

Dividends

In June 2015, the Company's Board of Directors increased the Company's quarterly cash dividend to stockholders to equal an annual dividend rate of \$2.00 per share compared to the annual dividend rate of \$1.50 per share, which the Company had paid since June 2014. Declaration and payment of future quarterly dividends is at the discretion of the Board and may be adjusted as business needs or market conditions change.

The following table provides details of the Company's dividend payments:

<u>Payment Date</u>	<u>Amount per Share</u>	<u>Total Amount Paid (in millions)</u>
2015	\$ 1.8750	\$ 1,786
2014	1.4050	1,362
2013	1.0525	1,056

12. Share-Based Compensation

In June 2015, the Company's stockholders approved an amendment to the 2011 Stock Incentive Plan (Plan). The approved amendment increased the number of shares authorized for issuance under the Plan by 70 million and removed certain limits in the Plan. The Company's outstanding share-based awards consist mainly of non-qualified stock options, SARs and restricted shares. As of December 31, 2015, the Company had 85 million shares available for future grants of share-based awards under the Plan. As of December 31, 2015, there were also 12 million shares of common stock available for issuance under the ESPP.

Stock Options and SARs

Stock option and SAR activity for the year ended December 31, 2015 is summarized in the table below:

	Shares (in millions)	Weighted- Average Exercise Price	Weighted- Average Remaining Contractual Life (in years)	Aggregate Intrinsic Value (in millions)
Outstanding at beginning of period	33	\$ 53		
Granted	9	110		
Exercised	(7)	53		
Forfeited	(1)	80		
Outstanding at end of period	<u>34</u>	68	6.0	\$ 1,666
Exercisable at end of period	16	47	3.4	1,133
Vested and expected to vest, end of period	33	67	5.9	1,646

Restricted Shares

Restricted share activity for the year ended December 31, 2015 is summarized in the table below:

(shares in millions)	Shares	Weighted-Average Grant Date Fair Value per Share
Nonvested at beginning of period	9	\$ 61
Granted	3	110
Vested	(5)	62
Nonvested at end of period	<u>7</u>	82

Other Share-Based Compensation Data

(in millions, except per share amounts)	For the Years Ended December 31,		
	2015	2014	2013
Stock Options and SARs			
Weighted-average grant date fair value of shares granted, per share	\$ 22	\$ 22	\$ 19
Total intrinsic value of stock options and SARs exercised	482	526	592
Restricted Shares			
Weighted-average grant date fair value of shares granted, per share	110	71	58
Total fair value of restricted shares vested	\$460	\$437	\$ 31
Employee Stock Purchase Plan			
Number of shares purchased	2	2	3
Share-Based Compensation Items			
Share-based compensation expense, before tax	\$406	\$364	\$331
Share-based compensation expense, net of tax effects	348	314	239
Income tax benefit realized from share-based award exercises	247	231	206
(in millions, except years)			
Unrecognized compensation expense related to share awards	\$		469
Weighted-average years to recognize compensation expense			1.3

Share-Based Compensation Recognition and Estimates

The principal assumptions the Company used in calculating grant-date fair value for stock options and SARs were as follows:

	For the Years Ended December 31,		
	2015	2014	2013
Risk-free interest rate	1.6% - 1.7%	1.7% - 1.8%	1.0% - 1.6%
Expected volatility	22.3% - 24.1%	24.1% - 39.6%	41.0% - 43.0%
Expected dividend yield	1.4% - 1.7%	1.6% - 1.9%	1.4% - 1.6%
Forfeiture rate	5.0%	5.0%	5.0%
Expected life in years	5.5 - 6.1	5.4	5.3

Risk-free interest rates are based on U.S. Treasury yields in effect at the time of grant. Expected volatilities are based on the historical volatility of the Company's common stock and the implied volatility from exchange-traded options on the Company's common stock. Expected dividend yields are based on the per share cash dividend paid by the Company. The Company uses historical data to estimate option and SAR exercises and forfeitures within the valuation model. The expected lives of options and SARs granted represents the period of time that the awards granted are expected to be outstanding based on historical exercise patterns.

Other Employee Benefit Plans

The Company also offers a 401(k) plan for its employees. Compensation expense related to this plan was not material for 2015, 2014 and 2013.

In addition, the Company maintains non-qualified, unfunded deferred compensation plans, which allow certain members of senior management and executives to defer portions of their salary or bonus and receive certain Company contributions on such deferrals, subject to plan limitations. The deferrals are recorded within long-term investments with an approximately equal amount in other liabilities in the Consolidated Balance Sheets. The total deferrals are distributable based upon termination of employment or other periods, as elected under each plan and were \$553 million and \$496 million as of December 31, 2015 and 2014, respectively.

13. Commitments and Contingencies

The Company leases facilities and equipment under long-term operating leases that are non-cancelable and expire on various dates. Rent expense under all operating leases for 2015, 2014 and 2013 was \$555 million, \$449 million and \$438 million, respectively.

As of December 31, 2015, future minimum annual lease payments, net of sublease income, under all non-cancelable operating leases were as follows:

(in millions)	Future Minimum Lease Payments
2016	\$ 417
2017	370
2018	325
2019	267
2020	230
Thereafter	471

The Company provides guarantees related to its service level under certain contracts. If minimum standards are not met, the Company may be financially at risk up to a stated percentage of the contracted fee or a stated dollar amount. None of the amounts accrued, paid or charged to income for service level guarantees were material as of December 31, 2015, 2014 and 2013.

As of December 31, 2015, the Company had outstanding, undrawn letters of credit with financial institutions of \$30 million and surety bonds outstanding with insurance companies of \$1.1 billion, primarily to bond contractual performance.

Legal Matters

Because of the nature of its businesses, the Company is frequently made party to a variety of legal actions and regulatory inquiries, including class actions and suits brought by members, care providers, consumer advocacy organizations, customers and regulators, relating to the Company's businesses, including management and administration of health benefit plans and other services. These matters include medical malpractice, employment, intellectual property, antitrust, privacy and contract claims and claims related to health care benefits coverage and other business practices.

The Company records liabilities for its estimates of probable costs resulting from these matters where appropriate. Estimates of costs resulting from legal and regulatory matters involving the Company are inherently difficult to predict, particularly where the matters: involve indeterminate claims for monetary damages or may involve fines, penalties or punitive damages; present novel legal theories or represent a shift in regulatory policy; involve a large number of claimants or regulatory bodies; are in the early stages of the proceedings; or could result in a change in business practices. Accordingly, the Company is often unable to estimate the losses or ranges of losses for those matters where there is a reasonable possibility or it is probable that a loss may be incurred.

Litigation Matters

California Claims Processing Matter. On January 25, 2008, the California Department of Insurance (CDI) issued an Order to Show Cause to PacifiCare Life and Health Insurance Company, a subsidiary of the Company, alleging violations of certain insurance statutes and regulations related to an alleged failure to include certain language in standard claims correspondence, timeliness and accuracy of claims processing, interest payments, care provider contract implementation, care provider dispute resolution and other related matters. Although the Company believes that CDI had never before issued a fine in excess of \$8 million, CDI advocated a fine of approximately \$325 million in this matter. The matter was the subject of an administrative hearing before a California administrative law judge beginning in December 2009, and in August 2013, the administrative law judge issued a nonbinding proposed decision recommending a fine of \$11.5 million. The California Insurance Commissioner rejected the administrative law judge's recommendation and on June 9, 2014, issued his own decision imposing a fine of approximately \$174 million. On July 10, 2014, the Company filed a lawsuit in California state court challenging the Commissioner's decision. On September 8, 2015, in the first phase of that lawsuit, the California state court issued an order invalidating certain of the regulations the Commissioner had relied upon in issuing his decision and penalty. The Company cannot reasonably estimate the range of loss, if any, that may result from this matter given the procedural status of the dispute, the wide range of possible outcomes, the legal issues presented (including the legal basis for the majority of the alleged violations), the inherent difficulty in predicting a regulatory fine in the event of a remand, and the various remedies and levels of judicial review that remain available to the Company.

Government Investigations, Audits and Reviews

The Company has been involved or is currently involved in various governmental investigations, audits and reviews. These include routine, regular and special investigations, audits and reviews by CMS, state insurance and health and welfare departments, the Brazilian national regulatory agency for private health insurance and plans (the Agência Nacional de Saúde Suplementar), state attorneys general, the Office of the Inspector General, the Office of Personnel Management, the Office of Civil Rights, the Government Accountability Office, the Federal Trade Commission, U.S. Congressional committees, the U.S. Department of Justice, the SEC, the Internal Revenue Service, the U.S. Drug Enforcement Administration, the Brazilian federal revenue service (the

Secretaria da Receita Federal), the U.S. Department of Labor, the Federal Deposit Insurance Corporation, the Defense Contract Audit Agency and other governmental authorities. Certain of the Company's businesses have been reviewed or are currently under review, including for, among other things, compliance with coding and other requirements under the Medicare risk-adjustment model. The Company has produced documents, information and witnesses to the Department of Justice in cooperation with a current review of the Company's risk-adjustment processes, including the Company's patient chart review and related programs. CMS has selected certain of our local plans for risk adjustment data validation (RADV) audits to validate the coding practices of and supporting documentation maintained by health care providers and such audits may result in retrospective adjustments to payments made to our health plans.

The Company cannot reasonably estimate the range of loss, if any, that may result from any material government investigations, audits and reviews in which it is currently involved given the status of the reviews, the wide range of possible outcomes and inherent difficulty in predicting regulatory action, fines and penalties, if any, the Company's legal and factual defenses and the various remedies and levels of judicial review available to the Company in the event of an adverse finding.

Guaranty Fund Assessments

Under state guaranty association laws, certain insurance companies can be assessed (up to prescribed limits) for certain obligations to the policyholders and claimants of impaired or insolvent insurance companies (including state health insurance cooperatives) that write the same line or similar lines of business. In 2009, the Pennsylvania Insurance Commissioner placed long term care insurer Penn Treaty Network America Insurance Company and its subsidiary (Penn Treaty), neither of which is affiliated with the Company, in rehabilitation and petitioned a state court for approval to liquidate Penn Treaty. In 2012, the court denied the liquidation petition and ordered the Insurance Commissioner to submit a rehabilitation plan. The court held a hearing in July 2015 to begin its consideration of the latest proposed rehabilitation plan. The hearing is scheduled to continue in the spring of 2016.

If the current proposed rehabilitation plan, which contemplates the partial liquidation of Penn Treaty, is approved by the court, the Company's insurance entities and other insurers may be required to pay a portion of Penn Treaty's policyholder claims through state guaranty association assessments. The Company continues to vigorously challenge the proposed rehabilitation plan. The Company is currently unable to estimate losses or ranges of losses because the Company cannot predict when or to what extent Penn Treaty will ultimately be liquidated, the amount of the insolvency, the amount and timing of any associated guaranty fund assessments or the availability and amount of any premium tax and other potential offsets.

14. Segment Financial Information

Factors used to determine the Company's reportable segments include the nature of operating activities, economic characteristics, existence of separate senior management teams and the type of information used by the Company's chief operating decision maker to evaluate its results of operations. Reportable segments with similar economic characteristics, products and services, customers, distribution methods and operational processes that operate in a similar regulatory environment are combined.

The following is a description of the types of products and services from which each of the Company's four reportable segments derives its revenues:

- *UnitedHealthcare* includes the combined results of operations of UnitedHealthcare Employer & Individual, UnitedHealthcare Medicare & Retirement, UnitedHealthcare Community & State and UnitedHealthcare Global. The U.S. businesses share significant common assets, including a contracted network of physicians, health care professionals, hospitals and other facilities, information technology infrastructure and other resources. UnitedHealthcare Employer & Individual offers an array of consumer-oriented health benefit

plans and services for large national employers, public sector employers, mid-sized employers, small businesses and individuals nationwide and active and retired military and their families through the TRICARE program. UnitedHealthcare Medicare & Retirement provides health care coverage and health and well-being services to individuals age 50 and older, addressing their unique needs for preventive and acute health care services as well as services dealing with chronic disease and other specialized issues for older individuals. UnitedHealthcare Community & State's primary customers oversee Medicaid plans, the Children's Health Insurance Program and other federal, state and community health care programs. UnitedHealthcare Global is a diversified global health services business with a variety of offerings, including international commercial health and dental benefits.

- *OptumHealth* serves the physical, emotional and financial needs of individuals, enabling population health management and local care delivery through programs offered by employers, payers, government entities and directly with the care delivery system. OptumHealth offers access to networks of care provider specialists, health management services, care delivery, consumer engagement and relationship management and sales distribution platform services and financial services.
- *OptumInsight* is a health care information, technology, operational services and consulting company providing software and information products, advisory consulting services and business process outsourcing services and support to participants in the health care industry. Hospitals, physicians, commercial health plans, government agencies, life sciences companies and other organizations that comprise the health care system use OptumInsight to reduce costs, meet compliance mandates, improve clinical performance and adapt to the changing health system landscape.
- *OptumRx* offers pharmacy care services and programs, including retail pharmacy network management services, home delivery and specialty pharmacy services, manufacturer rebate contracting and administration, benefit plan design and consultation, claims processing and a variety of clinical programs such as formulary management and compliance, drug utilization review and disease and drug therapy management services.

The Company's accounting policies for reportable segment operations are consistent with those described in the Summary of Significant Accounting Policies (see Note 2). Transactions between reportable segments principally consist of sales of pharmacy benefit products and services to UnitedHealthcare customers by OptumRx, certain product offerings and care management and local care delivery services sold to UnitedHealthcare by OptumHealth, and health information and technology solutions, consulting and other services sold to UnitedHealthcare by OptumInsight. These transactions are recorded at management's estimate of fair value. Intersegment transactions are eliminated in consolidation. Assets and liabilities that are jointly used are assigned to each reportable segment using estimates of pro-rata usage. Cash and investments are assigned such that each reportable segment has working capital and/or at least minimum specified levels of regulatory capital.

As a percentage of the Company's total consolidated revenues, premium revenues from CMS were 26% for 2015, and 29% for both 2014 and 2013, most of which were generated by UnitedHealthcare Medicare & Retirement and included in the UnitedHealthcare segment. U.S. customer revenue represented approximately 96%, 95% and 95% of consolidated total revenues for 2015, 2014 and 2013, respectively. Long-lived fixed assets located in the United States represented approximately 81% and 73% of the total long-lived fixed assets as of December 31, 2015 and 2014, respectively. The non-U.S. revenues and fixed assets are primarily related to UnitedHealthcare Global.

The following table presents the reportable segment financial information:

(in millions)	Optum						Corporate and Eliminations	Consolidated
	UnitedHealthcare	OptumHealth	OptumInsight	OptumRx	Optum Eliminations	Optum		
2015								
Revenues — external customers:								
Premiums	\$ 124,011	\$ 3,152	\$ —	\$ —	\$ —	\$ 3,152	\$ —	\$ 127,163
Products	2	31	108	17,171	—	17,310	—	17,312
Services	6,776	2,375	2,390	381	—	5,146	—	11,922
Total revenues — external customers	130,789	5,558	2,498	17,552	—	25,608	—	156,397
Total revenues — intersegment	—	8,216	3,697	30,718	(791)	41,840	(41,840)	—
Investment and other income	554	153	1	2	—	156	—	710
Total revenues	\$ 131,343	\$ 13,927	\$ 6,196	\$ 48,272	\$ (791)	\$ 67,604	\$ (41,840)	\$ 157,107
Earnings from operations	\$ 6,754	\$ 1,240	\$ 1,278	\$ 1,749	\$ —	\$ 4,267	\$ —	\$ 11,021
Interest expense	—	—	—	—	—	—	(790)	(790)
Earnings before income taxes	\$ 6,754	\$ 1,240	\$ 1,278	\$ 1,749	\$ —	\$ 4,267	\$ (790)	\$ 10,231
Total assets	\$ 64,212	\$ 14,600	\$ 8,335	\$ 26,844	\$ —	\$ 49,779	\$ (2,608)	\$ 111,383
Purchases of property, equipment and capitalized software	653	252	572	79	—	903	—	1,556
Depreciation and amortization	718	251	492	232	—	975	—	1,693
2014								
Revenues — external customers:								
Premiums	\$ 112,645	\$ 2,657	\$ —	\$ —	\$ —	\$ 2,657	\$ —	\$ 115,302
Products	3	18	96	4,125	—	4,239	—	4,242
Services	6,516	1,300	2,224	111	—	3,635	—	10,151
Total revenues — external customers	119,164	3,975	2,320	4,236	—	10,531	—	129,695
Total revenues — intersegment	—	6,913	2,906	27,740	(489)	37,070	(37,070)	—
Investment and other income	634	144	1	—	—	145	—	779
Total revenues	\$ 119,798	\$ 11,032	\$ 5,227	\$ 31,976	\$ (489)	\$ 47,746	\$ (37,070)	\$ 130,474
Earnings from operations	\$ 6,992	\$ 1,090	\$ 1,002	\$ 1,190	\$ —	\$ 3,282	\$ —	\$ 10,274
Interest expense	—	—	—	—	—	—	(618)	(618)
Earnings before income taxes	\$ 6,992	\$ 1,090	\$ 1,002	\$ 1,190	\$ —	\$ 3,282	\$ (618)	\$ 9,656
Total assets	\$ 62,405	\$ 11,148	\$ 8,112	\$ 5,474	\$ —	\$ 24,734	\$ (757)	\$ 86,382
Purchases of property, equipment and capitalized software	773	212	484	56	—	752	—	1,525
Depreciation and amortization	772	179	433	94	—	706	—	1,478
2013								
Revenues — external customers:								
Premiums	\$ 107,024	\$ 2,533	\$ —	\$ —	\$ —	\$ 2,533	\$ —	\$ 109,557
Products	8	19	92	3,071	—	3,182	—	3,190
Services	6,076	819	2,006	96	—	2,921	—	8,997
Total revenues — external customers	113,108	3,371	2,098	3,167	—	8,636	—	121,744
Total revenues — intersegment	—	6,357	2,615	20,839	(458)	29,353	(29,353)	—
Investment and other income	617	127	1	—	—	128	—	745
Total revenues	\$ 113,725	\$ 9,855	\$ 4,714	\$ 24,006	\$ (458)	\$ 38,117	\$ (29,353)	\$ 122,489
Earnings from operations	\$ 7,132	\$ 949	\$ 831	\$ 711	\$ —	\$ 2,491	\$ —	\$ 9,623
Interest expense	—	—	—	—	—	—	(708)	(708)
Earnings before income taxes	\$ 7,132	\$ 949	\$ 831	\$ 711	\$ —	\$ 2,491	\$ (708)	\$ 8,915
Total assets	\$ 61,942	\$ 9,244	\$ 6,880	\$ 4,483	\$ —	\$ 20,607	\$ (667)	\$ 81,882
Purchases of property, equipment and capitalized software	670	185	363	89	—	637	—	1,307
Depreciation and amortization	766	158	359	92	—	609	—	1,375

15. Quarterly Financial Data (Unaudited)

Selected quarterly financial information for all quarters of 2015 and 2014 is as follows:

(in millions, except per share data)	For the Quarter Ended			
	March 31	June 30	September 30	December 31
2015				
Revenues	\$35,756	\$36,263	\$ 41,489	\$ 43,599
Operating costs	33,116	33,368	38,471	41,131
Earnings from operations	2,640	2,895	3,018	2,468
Net earnings	1,413	1,585	1,618	1,252
Net earnings attributable to UnitedHealth Group common stockholders	1,413	1,585	1,597	1,218
Net earnings per share attributable to UnitedHealth Group common stockholders:				
Basic	1.48	1.66	1.68	1.28
Diluted	1.46	1.64	1.65	1.26
2014				
Revenues	\$31,708	\$32,574	\$ 32,759	\$ 33,433
Operating costs	29,654	30,022	29,856	30,668
Earnings from operations	2,054	2,552	2,903	2,765
Net earnings	1,099	1,408	1,602	1,510
Net earnings attributable to UnitedHealth Group common stockholders	1,099	1,408	1,602	1,510
Net earnings per share attributable to UnitedHealth Group common stockholders:				
Basic	1.12	1.44	1.65	1.58
Diluted	1.10	1.42	1.63	1.55

ITEM 9. CHANGES IN AND DISAGREEMENTS WITH ACCOUNTANTS ON ACCOUNTING AND FINANCIAL DISCLOSURE

None.

ITEM 9A. CONTROLS AND PROCEDURES

EVALUATION OF DISCLOSURE CONTROLS AND PROCEDURES

We maintain disclosure controls and procedures as defined in Rules 13a-15(e) and 15d-15(e) under the Securities Exchange Act of 1934 (Exchange Act) that are designed to provide reasonable assurance that information required to be disclosed by us in reports that we file or submit under the Exchange Act is (i) recorded, processed, summarized and reported within the time periods specified in SEC rules and forms; and (ii) accumulated and communicated to our management, including our principal executive officer and principal financial officer, as appropriate to allow timely decisions regarding required disclosure.

In connection with the filing of this Annual Report on Form 10-K, management evaluated, under the supervision and with the participation of our Chief Executive Officer and Chief Financial Officer, the effectiveness of the design and operation of our disclosure controls and procedures as of December 31, 2015. Based upon that evaluation, our Chief Executive Officer and Chief Financial Officer concluded that our disclosure controls and procedures were effective at the reasonable assurance level as of December 31, 2015.

CHANGES IN INTERNAL CONTROL OVER FINANCIAL REPORTING

There have been no changes in our internal control over financial reporting during the quarter ended December 31, 2015 that have materially affected, or are reasonably likely to materially affect, our internal control over financial reporting.

Report of Management on Internal Control Over Financial Reporting as of December 31, 2015

UnitedHealth Group Incorporated and Subsidiaries' (the "Company") management is responsible for establishing and maintaining adequate internal control over financial reporting as defined in Rules 13a-15(f) and 15d-15(f) under the Securities Exchange Act of 1934. The Company's internal control system is designed to provide reasonable assurance to our management and board of directors regarding the reliability of financial reporting and the preparation of consolidated financial statements for external purposes in accordance with generally accepted accounting principles. The Company's internal control over financial reporting includes those policies and procedures that (i) pertain to the maintenance of records that, in reasonable detail, accurately and fairly reflect the transactions and dispositions of the assets of the Company; (ii) provide reasonable assurance that transactions are recorded as necessary to permit preparation of consolidated financial statements in accordance with generally accepted accounting principles, and that receipts and expenditures of the Company are being made only in accordance with authorizations of management and directors of the Company; and (iii) provide reasonable assurance regarding prevention or timely detection of unauthorized acquisition, use or disposition of the Company's assets that could have a material effect on the consolidated financial statements.

Because of its inherent limitations, internal control over financial reporting may not prevent or detect misstatements. Also, projections of any evaluation of effectiveness to future periods are subject to the risk that controls may become inadequate because of changes in conditions, or that the degree of compliance with the policies or procedures may deteriorate.

Management assessed the effectiveness of the Company's internal control over financial reporting as of December 31, 2015. In making this assessment, we used the criteria set forth by the Committee of Sponsoring Organizations of the Treadway Commission (COSO) in *Internal Control-Integrated Framework (2013)*. Management's assessment of the effectiveness of our internal control over financial reporting excluded an assessment of the effectiveness of our internal control over financial reporting of the Catamaran Corporation (Catamaran) acquisition. Such exclusion was in accordance with Securities and Exchange Commission guidance that an assessment of a recently acquired business may be omitted in management's report on internal control over financial reporting in the year of acquisition. We acquired Catamaran during July 2015. Catamaran represented 16% of our consolidated total assets and 8% of our consolidated total revenues as of and for the year ended December 31, 2015. Based on our assessment and the COSO criteria, we believe that, as of December 31, 2015, the Company maintained effective internal control over financial reporting.

The Company's independent registered public accounting firm has audited the Company's internal control over financial reporting as of December 31, 2015, as stated in the Report of Independent Registered Public Accounting Firm, appearing under Item 9A.

Report of Independent Registered Public Accounting Firm

To the Board of Directors and Stockholders of UnitedHealth Group Incorporated and Subsidiaries:

We have audited the internal control over financial reporting of UnitedHealth Group Incorporated and subsidiaries (the "Company") as of December 31, 2015, based on criteria established in *Internal Control — Integrated Framework (2013)* issued by the Committee of Sponsoring Organizations of the Treadway Commission. As described in Report of Management on Internal Control over Financial Reporting as of December 31, 2015, management excluded from its assessment the internal control over financial reporting at Catamaran Corporation (Catamaran), which was acquired during July 2015 and whose financial statements collectively constitute 16% of consolidated total assets and 8% of consolidated total revenues as of and for the year ended December 31, 2015. Accordingly, our audit did not include the internal control over financial reporting at Catamaran. The Company's management is responsible for maintaining effective internal control over financial reporting and for its assessment of the effectiveness of internal control over financial reporting, included in the accompanying Report of Management on Internal Control Over Financial Reporting as of December 31, 2015. Our responsibility is to express an opinion on the Company's internal control over financial reporting based on our audit.

We conducted our audit in accordance with the standards of the Public Company Accounting Oversight Board (United States). Those standards require that we plan and perform the audit to obtain reasonable assurance about whether effective internal control over financial reporting was maintained in all material respects. Our audit included obtaining an understanding of internal control over financial reporting, assessing the risk that a material weakness exists, testing and evaluating the design and operating effectiveness of internal control based on the assessed risk, and performing such other procedures as we considered necessary in the circumstances. We believe that our audit provides a reasonable basis for our opinion.

A company's internal control over financial reporting is a process designed by, or under the supervision of, the company's principal executive and principal financial officers, or persons performing similar functions, and effected by the company's board of directors, management, and other personnel to provide reasonable assurance regarding the reliability of financial reporting and the preparation of financial statements for external purposes in accordance with generally accepted accounting principles. A company's internal control over financial reporting includes those policies and procedures that (1) pertain to the maintenance of records that, in reasonable detail, accurately and fairly reflect the transactions and dispositions of the assets of the company; (2) provide reasonable assurance that transactions are recorded as necessary to permit preparation of financial statements in accordance with generally accepted accounting principles, and that receipts and expenditures of the company are being made only in accordance with authorizations of management and directors of the company; and (3) provide reasonable assurance regarding prevention or timely detection of unauthorized acquisition, use, or disposition of the company's assets that could have a material effect on the financial statements.

Because of the inherent limitations of internal control over financial reporting, including the possibility of collusion or improper management override of controls, material misstatements due to error or fraud may not be prevented or detected on a timely basis. Also, projections of any evaluation of the effectiveness of the internal control over financial reporting to future periods are subject to the risk that the controls may become inadequate because of changes in conditions, or that the degree of compliance with the policies or procedures may deteriorate.

In our opinion, the Company maintained, in all material respects, effective internal control over financial reporting as of December 31, 2015, based on the criteria established in *Internal Control — Integrated Framework (2013)* issued by the Committee of Sponsoring Organizations of the Treadway Commission.

We have also audited, in accordance with the standards of the Public Company Accounting Oversight Board (United States), the consolidated financial statements as of and for the year ended December 31, 2015 of the Company and our report dated February 9, 2016 expressed an unqualified opinion on those consolidated financial statements.

/s/ DELOITTE & TOUCHE LLP

Minneapolis, Minnesota
February 9, 2016

ITEM 9B. OTHER INFORMATION

None.

PART III

ITEM 10. DIRECTORS, EXECUTIVE OFFICERS AND CORPORATE GOVERNANCE

DIRECTORS OF THE REGISTRANT

The following sets forth certain information regarding our directors as of February 9, 2016, including their name and principal occupation or employment:

William C. Ballard, Jr.

Former Of Counsel
Bingham Greenebaum Doll LLP
(formerly Greenebaum Doll & McDonald PLLC)

Michele J. Hooper

President and Chief Executive Officer
The Directors' Council, a company
focused on improving the governance
processes of corporate boards

Edson Bueno, M.D.

Founder and Chief Executive Officer
Amil

Rodger A. Lawson

Chairman
E*TRADE Financial Corporation and
Retired President and Chief Executive Officer
Fidelity Investments — Financial Services

Richard T. Burke

Non-Executive Chairman
UnitedHealth Group

Glenn M. Renwick

Chairman, President and Chief Executive Officer
The Progressive Corporation

Robert J. Darretta

Retired Vice-Chairman and
Chief Financial Officer
Johnson & Johnson

Kenneth I. Shine, M.D.

Professor of Medicine at the Dell Medical School
University of Texas

Stephen J. Hemsley

Chief Executive Officer
UnitedHealth Group

Gail R. Wilensky, Ph.D.

Senior Fellow
Project HOPE, an international health foundation

Pursuant to General Instruction G(3) to Form 10-K and Instruction 3 to Item 401(b) of Regulation S-K, information regarding our executive officers is provided in Item 1 of Part I of this Annual Report on Form 10-K under the caption "Executive Officers of the Registrant."

We have adopted a code of ethics applicable to our principal executive officer and other senior financial officers, who include our principal financial officer, principal accounting officer, controller and persons performing similar functions. The code of ethics, entitled Code of Conduct: Our Principles of Ethics and Integrity, is posted on our website at www.unitedhealthgroup.com. For information about how to obtain the Code of Conduct, see Part I, Item 1, "Business."

The remaining information required by Items 401, 405, 406 and 407(c)(3), (d)(4) and (d)(5) of Regulation S-K will be included under the headings "Corporate Governance," "Proposal 1-Election of Directors" and "Section 16(a) Beneficial Ownership Reporting Compliance" in our definitive proxy statement for our 2016 Annual Meeting of Shareholders, and such required information is incorporated herein by reference.

ITEM 11. EXECUTIVE COMPENSATION

The information required by Items 402, 407(e)(4) and (e)(5) of Regulation S-K will be included under the headings “Executive Compensation,” “Director Compensation,” “Corporate Governance — Risk Oversight” and “Compensation Committee Interlocks and Insider Participation” in our definitive proxy statement for our 2016 Annual Meeting of Shareholders, and such required information is incorporated herein by reference.

ITEM 12. SECURITY OWNERSHIP OF CERTAIN BENEFICIAL OWNERS AND MANAGEMENT AND RELATED STOCKHOLDER MATTERS

Equity Compensation Plan Information

The following table sets forth certain information, as of December 31, 2015, concerning shares of common stock authorized for issuance under all of our equity compensation plans:

Plan category	(a) Number of securities to be issued upon exercise of outstanding options, warrants and rights (in millions)	(b) Weighted-average exercise price of outstanding options, warrants and rights	(c) Number of securities remaining available for future issuance under equity compensation plans (excluding securities reflected in column (a)) (in millions)
Equity compensation plans approved by stockholders ⁽¹⁾	33	\$ 68	97 ⁽³⁾
Equity compensation plans not approved by stockholders ⁽²⁾	—	—	—
Total ⁽²⁾	33	\$ 68	97

- (1) Consists of the UnitedHealth Group Incorporated 2011 Stock Incentive Plan, as amended and the UnitedHealth Group 1993 ESPP, as amended.
- (2) Excludes 263,000 shares underlying stock options assumed by us in connection with an acquisition. These options have a weighted-average exercise price of \$95 and an average remaining term of approximately 8.6 years. The options are administered pursuant to the terms of the plan under which the options originally were granted. No future awards will be granted under this acquired plan.
- (3) Includes 12 million shares of common stock available for future issuance under the Employee Stock Purchase Plan as of December 31, 2015, and 85 million shares available under the 2011 Stock Incentive Plan as of December 31, 2015. Shares available under the 2011 Stock Incentive Plan may become the subject of future awards in the form of stock options, SARs, restricted stock, restricted stock units, performance awards and other stock-based awards.

The information required by Item 403 of Regulation S-K will be included under the heading “Security Ownership of Certain Beneficial Owners and Management” in our definitive proxy statement for our 2016 Annual Meeting of Shareholders, and such required information is incorporated herein by reference.

ITEM 13. CERTAIN RELATIONSHIPS AND RELATED TRANSACTIONS, AND DIRECTOR INDEPENDENCE

The information required by Items 404 and 407(a) of Regulation S-K will be included under the headings “Certain Relationships and Transactions” and “Corporate Governance” in our definitive proxy statement for our 2016 Annual Meeting of Shareholders, and such required information is incorporated herein by reference.

ITEM 14. PRINCIPAL ACCOUNTANT FEES AND SERVICES

The information required by Item 9(e) of Schedule 14A will be included under the heading "Independent Registered Public Accounting Firm" in our definitive proxy statement for our 2016 Annual Meeting of Shareholders, and such required information is incorporated herein by reference.

PART IV

ITEM 15. EXHIBITS AND FINANCIAL STATEMENT SCHEDULES

(a) 1. *Financial Statements*

The financial statements are included under Item 8 of this report:

- Reports of Independent Registered Public Accounting Firm.
- Consolidated Balance Sheets as of December 31, 2015 and 2014.
- Consolidated Statements of Operations for the years ended December 31, 2015, 2014, and 2013.
- Consolidated Statements of Comprehensive Income for the years ended December 31, 2015, 2014, and 2013.
- Consolidated Statements of Changes in Equity for the years ended December 31, 2015, 2014, and 2013.
- Consolidated Statements of Cash Flows for the years ended December 31, 2015, 2014, and 2013.
- Notes to the Consolidated Financial Statements.

2. *Financial Statement Schedules*

The following financial statement schedule of the Company is included in Item 15(c):

- Schedule I — Condensed Financial Information of Registrant (Parent Company Only).

All other schedules for which provision is made in the applicable accounting regulations of the SEC are not required under the related instructions, are inapplicable, or the required information is included in the consolidated financial statements, and therefore have been omitted.

- (b) The following exhibits are filed or incorporated by reference herein in response to Item 601 of Regulation S-K. The Company files Annual Reports on Form 10-K, Quarterly Reports on Form 10-Q and Current Reports on Form 8-K pursuant to the Securities Exchange Act of 1934 under Commission File No. 1-10864.

EXHIBIT INDEX**

- | | |
|-----|---|
| 2.1 | Arrangement Agreement, dated as of March 29, 2015, among UnitedHealth Group Incorporated, 1031387 B.C. Unlimited Liability Company and Catamaran Corporation (incorporated by reference to Exhibit 2.1 to UnitedHealth Group Incorporated's Current Report on Form 8-K filed on March 30, 2015) |
| 3.1 | Certificate of Incorporation of UnitedHealth Group Incorporated (incorporated by reference to Exhibit 3.1 to UnitedHealth Group Incorporated's Registration Statement on Form 8-A/A filed on July 1, 2015) |
| 3.2 | Bylaws of UnitedHealth Group Incorporated (incorporated by reference to Exhibit 3.2 to UnitedHealth Group Incorporated's Registration Statement on Form 8-A/A filed on July 1, 2015) |

- 4.1 Senior Indenture, dated as of November 15, 1998, between UnitedHealthCare Corporation and The Bank of New York (incorporated by reference to Exhibit 4.1 to UnitedHealth Group Incorporated's Registration Statement on Form S-3/A, SEC File Number 333-66013, filed on January 11, 1999)
- 4.2 Amendment, dated as of November 6, 2000, to Senior Indenture, dated as of November 15, 1998, between the UnitedHealth Group Incorporated and The Bank of New York (incorporated by reference to Exhibit 4.1 to UnitedHealth Group Incorporated's Quarterly Report on Form 10-Q for the quarter ended September 30, 2001)
- 4.3 Instrument of Resignation, Appointment and Acceptance of Trustee, dated January 8, 2007, pursuant to the Senior Indenture, dated November 15, 1988, amended November 6, 2000, among UnitedHealth Group Incorporated, The Bank of New York and Wilmington Trust Company (incorporated by reference to Exhibit 4.3 to UnitedHealth Group Incorporated's Quarterly Report on Form 10-Q for the quarter ended June 30, 2007)
- 4.4 Indenture, dated as of February 4, 2008, between UnitedHealth Group Incorporated and U.S. Bank National Association (incorporated by reference to Exhibit 4.1 to UnitedHealth Group Incorporated's Registration Statement on Form S-3, SEC File Number 333-149031, filed on February 4, 2008)
- *10.1 UnitedHealth Group Incorporated 2011 Stock Incentive Plan, as amended and restated in 2015 (incorporated by reference to Exhibit 10.1 to UnitedHealth Group Incorporated's Current Report on Form 8-K filed on June 5, 2015)
- *10.2 Amendment to UnitedHealth Group Incorporated's Stock Option and Stock Appreciation Right Awards, effective November 6, 2014 (incorporated by reference to Exhibit 10.2 to UnitedHealth Group Incorporated's Annual Report on Form 10-K for the year ended December 31, 2014)
- *10.3 Form of Agreement for Non-Qualified Stock Option Award to Executives under UnitedHealth Group Incorporated's 2011 Stock Incentive Plan, as amended and restated in 2015, for awards made after January 1, 2016 (incorporated by reference to Exhibit 10.4 to UnitedHealth Group Incorporated's Quarterly Report on Form 10-Q for the quarter ended September 30, 2015)
- *10.4 Form of Agreement for Non-Qualified Stock Option Award for International Participants under UnitedHealth Group Incorporated's 2011 Stock Incentive Plan (incorporated by reference to Exhibit 10.3 to UnitedHealth Group Incorporated's Annual Report on Form 10-K for the year ended December 31, 2013)
- *10.5 Form of Addendum for Non-Qualified Stock Option Award Agreement for International Participants under UnitedHealth Group Incorporated's 2011 Stock Incentive Plan (incorporated by reference to Exhibit 10.37 to UnitedHealth Group Incorporated's Annual Report on Form 10-K for the year ended December 31, 2012)
- *10.6 Form of Agreement for Restricted Stock Unit Award to Executives under UnitedHealth Group Incorporated's 2011 Stock Incentive Plan, as amended and restated in 2015, for awards made after January 1, 2016 (incorporated by reference to Exhibit 10.5 to UnitedHealth Group Incorporated's Quarterly Report on Form 10-Q for the quarter ended September 30, 2015)
- *10.7 Form of Agreement for Restricted Stock Award to Executives under UnitedHealth Group Incorporated's 2011 Stock Incentive Plan (incorporated by reference to Exhibit 10.5 to UnitedHealth Group Incorporated's Current Report on Form 8-K filed on May 27, 2011)
- *10.8 Form of Agreement for Stock Appreciation Rights Award to Executives under UnitedHealth Group Incorporated's 2011 Stock Incentive Plan (incorporated by reference to Exhibit 10.4 to UnitedHealth Group Incorporated's Current Report on Form 8-K filed on May 27, 2011)
- *10.9 Form of Agreement for Performance-based Restricted Stock Unit Award to Executives under UnitedHealth Group Incorporated's 2011 Stock Incentive Plan, as amended and restated in 2015, for awards made after January 1, 2016 (incorporated by reference to Exhibit 10.6 to UnitedHealth Group Incorporated's Quarterly Report on Form 10-Q for the quarter ended September 30, 2015)

- *10.10 Form of Agreement for Initial Deferred Stock Unit Award to Non-Employee Directors under UnitedHealth Group Incorporated's 2011 Stock Incentive Plan (incorporated by reference to Exhibit 10.7 to UnitedHealth Group Incorporated's Current Report on Form 8-K filed on May 27, 2011)
- *10.11 Form of Agreement for Deferred Stock Unit Award to Non-Employee Directors under UnitedHealth Group Incorporated's 2011 Stock Incentive Plan (incorporated by reference to Exhibit 10.6 to UnitedHealth Group Incorporated's Current Report on Form 8-K filed on May 27, 2011)
- 10.12 Form of Indemnification Agreement (incorporated by reference to Exhibit 10.1 to UnitedHealth Group Incorporated's Current Report on Form 8-K filed on July 1, 2015)
- *10.13 Amended and Restated UnitedHealth Group Incorporated Executive Incentive Plan (2009 Statement), effective as of December 31, 2008 (incorporated by reference to Exhibit 10.12 to UnitedHealth Group Incorporated's Annual Report on Form 10-K for the year ended December 31, 2008)
- *10.14 Amended and Restated UnitedHealth Group Incorporated 2008 Executive Incentive Plan, effective as of December 31, 2008 (incorporated by reference to Exhibit 10.13 to UnitedHealth Group Incorporated's Annual Report on Form 10-K for the year ended December 31, 2008)
- *10.15 Amendment, dated as of December 21, 2012, of Amended and Restated UnitedHealth Group Incorporated 2008 Executive Incentive Plan (incorporated by reference to Exhibit 10.11 to UnitedHealth Group Incorporated's Annual Report on Form 10-K for the year ended December 31, 2012)
- *10.16 Second Amendment, dated as of November 5, 2015, of Amended and Restated UnitedHealth Group Incorporated 2008 Executive Incentive Plan (incorporated by reference to Exhibit 10.3 to UnitedHealth Group Incorporated's Quarterly Report on Form 10-Q for the quarter ended September 30, 2015)
- *10.17 UnitedHealth Group Executive Savings Plan (2004 Statement) (incorporated by reference to Exhibit 10(e) of UnitedHealth Group Incorporated's Annual Report on Form 10-K for the year ended December 31, 2003)
- *10.18 First Amendment to UnitedHealth Group Executive Savings Plan (2004 Statement) (incorporated by reference to Exhibit 10.3 to UnitedHealth Group Incorporated's Current Report on Form 8-K filed on November 3, 2006)
- *10.19 Second Amendment to UnitedHealth Group Executive Savings Plan (2004 Statement) (incorporated by reference to Exhibit 10.13 to UnitedHealth Group Incorporated's Annual Report on Form 10-K for the year ended December 31, 2007)
- *10.20 Third Amendment to UnitedHealth Group Executive Savings Plan (2004 Statement) (incorporated by reference to Exhibit 10.17 to UnitedHealth Group Incorporated's Annual Report on Form 10-K for the year ended December 31, 2008)
- *10.21 Fourth Amendment to UnitedHealth Group Executive Savings Plan (2004 Statement) (incorporated by reference to Exhibit 10.1 to UnitedHealth Group Incorporated's Quarterly Report on Form 10-Q for the quarter ended September 30, 2010)
- *10.22 Fifth Amendment to UnitedHealth Group Executive Savings Plan (2004 Statement) (incorporated by reference to Exhibit 10.2 to UnitedHealth Group Incorporated's Quarterly Report on Form 10-Q for the quarter ended September 30, 2014)
- *10.23 Sixth Amendment to UnitedHealth Group Executive Savings Plan (2004 Statement) (incorporated by reference to Exhibit 10.2 to UnitedHealth Group Incorporated's Quarterly Report on Form 10-Q for the quarter ended September 30, 2015)
- *10.24 Summary of Non-Management Director Compensation, effective as of January 1, 2016

- *10.25 UnitedHealth Group Directors' Compensation Deferral Plan (2009 Statement) (incorporated by reference to Exhibit 10.18 to UnitedHealth Group Incorporated's Annual Report on Form 10-K for the year ended December 31, 2008)
- *10.26 Amendment to the UnitedHealth Group Directors' Compensation Deferral Plan, effective as of January 1, 2010 (incorporated by reference to Exhibit 10.20 to UnitedHealth Group Incorporated's Annual Report on Form 10-K for the year ended December 31, 2009)
- *10.27 First Amendment to UnitedHealth Group Directors' Compensation Deferral Plan (incorporated by reference to Exhibit 10.2 to UnitedHealth Group Incorporated's Quarterly Report on Form 10-Q for the quarter ended September 30, 2010)
- *10.28 Catamaran Corporation Third Amended and Restated Long-Term Incentive Plan, as amended (incorporated by reference to Exhibit 4.3 to UnitedHealth Group Incorporated's Registration Statement on Form S-8, SEC File Number 333-205824, filed on July 23, 2015)
- *10.29 Catalyst Health Solutions, Inc. 2006 Stock Incentive Plan, as amended (incorporated by reference to Exhibit 4.4 to UnitedHealth Group Incorporated's Registration Statement on Form S-8, SEC File Number 333-205824, filed on July 23, 2015)
- *10.30 Employment Agreement, dated as of November 7, 2006, between UnitedHealth Group Incorporated and Stephen J. Hemsley (incorporated by reference to Exhibit 10.1 to UnitedHealth Group Incorporated's Current Report on Form 8-K filed on November 8, 2006)
- *10.31 Agreement for Supplemental Executive Retirement Pay, effective April 1, 2004, between UnitedHealth Group Incorporated and Stephen J. Hemsley (incorporated by reference to Exhibit 10(b) to UnitedHealth Group Incorporated's Quarterly Report on Form 10-Q for the quarter ended March 31, 2004)
- *10.32 Amendment to Agreement for Supplemental Executive Retirement Pay, dated as of November 7, 2006, between UnitedHealth Group Incorporated and Stephen J. Hemsley (incorporated by reference to Exhibit A to Exhibit 10.1 to UnitedHealth Group Incorporated's Current Report on Form 8-K filed on November 8, 2006)
- *10.33 Amendment to Employment Agreement and Agreement for Supplemental Executive Retirement Pay, effective as of December 31, 2008, between United HealthCare Services, Inc. and Stephen J. Hemsley (incorporated by reference to Exhibit 10.22 to UnitedHealth Group Incorporated's Annual Report on Form 10-K for the year ended December 31, 2008)
- *10.34 Letter Agreement, effective as of February 19, 2008, by and between UnitedHealth Group Incorporated and Stephen J. Hemsley (incorporated by reference to Exhibit 10.22 to UnitedHealth Group Incorporated's Annual Report on Form 10-K for the year ended December 31, 2007)
- *10.35 Amendment to Employment Agreement, dated as of December 14, 2010, between UnitedHealth Group Incorporated and Stephen J. Hemsley (incorporated by reference to Exhibit 10.1 to UnitedHealth Group Incorporated's Current Report on Form 8-K filed on December 15, 2010)
- *10.36 Amended and Restated Employment Agreement, effective as of December 1, 2014, between United HealthCare Services, Inc. and David Wichmann (incorporated by reference to Exhibit 10.1 to UnitedHealth Group Incorporated's Quarterly Report on Form 10-Q for the quarter ended March 31, 2015)
- *10.37 Amended and Restated Employment Agreement, effective December 1, 2014, between United HealthCare Services, Inc. and Larry Renfro (incorporated by reference to Exhibit 10.2 to UnitedHealth Group Incorporated's Quarterly Report on Form 10-Q for the quarter ended March 31, 2015)

- *10.38 Amended Employment Agreement, effective as of November 1, 2012, between Amil Assistência Médica Internacional S.A. and Dr. Edson de Godoy Bueno (incorporated by reference to Exhibit 10.32 to UnitedHealth Group Incorporated's Annual Report on Form 10-K for the year ended December 31, 2012)
- *10.39 Employment Agreement, effective as of January 1, 2013, between United HealthCare Services, Inc. and Marianne D. Short (incorporated by reference to Exhibit 10.34 to UnitedHealth Group Incorporated's Annual Report on Form 10-K for the year ended December 31, 2013)
- *10.40 Amended and Restated Employment Agreement, dated as of February 3, 2014, between United HealthCare Services, Inc. and D. Ellen Wilson
- 11.1 Statement regarding computation of per share earnings (incorporated by reference to the information contained under the heading "Net Earnings Per Common Share" in Note 2 of Notes to the Consolidated Financial Statements included in Part II, Item 8, "Financial Statements")
- 12.1 Computation of Ratio of Earnings to Fixed Charges
- 21.1 Subsidiaries of UnitedHealth Group Incorporated
- 23.1 Consent of Independent Registered Public Accounting Firm
- 24.1 Power of Attorney
- 31.1 Certifications pursuant to Section 302 of the Sarbanes-Oxley Act of 2002
- 32.1 Certifications pursuant to Section 906 of the Sarbanes-Oxley Act of 2002
- 101 The following materials from UnitedHealth Group Incorporated's Annual Report on Form 10-K for the year ended December 31, 2015, filed on February 9, 2016, formatted in XBRL (eXtensible Business Reporting Language): (i) Consolidated Balance Sheets, (ii) Consolidated Statements of Operations, (iii) Consolidated Statements of Comprehensive Income, (iv) Consolidated Statements of Changes in Equity, (v) Consolidated Statements of Cash Flows, and (vi) Notes to the Consolidated Financial Statements.

* Denotes management contracts and compensation plans in which certain directors and named executive officers participate and which are being filed pursuant to Item 601(b)(10)(iii)(A) of Regulation S-K.

** Pursuant to Item 601(b)(4)(iii) of Regulation S-K, copies of instruments defining the rights of certain holders of long-term debt are not filed. The Company will furnish copies thereof to the SEC upon request.

(c) Financial Statement Schedule

Schedule I — Condensed Financial Information of Registrant (Parent Company Only).

Schedule I

Report of Independent Registered Public Accounting Firm

To the Board of Directors and Stockholders of UnitedHealth Group Incorporated and Subsidiaries:

We have audited the consolidated financial statements of UnitedHealth Group Incorporated and subsidiaries (the "Company") as of December 31, 2015 and 2014, and for each of the three years in the period ended December 31, 2015, and the Company's internal control over financial reporting as of December 31, 2015, and have issued our reports thereon dated February 9, 2016; such consolidated financial statements and reports are included elsewhere in this Form 10-K. Our audits also included the consolidated financial statement schedule of the Company listed in Item 15. This consolidated financial statement schedule is the responsibility of the Company's management. Our responsibility is to express an opinion based on our audits. In our opinion, the consolidated financial statement schedule, when considered in relation to the basic consolidated financial statements taken as a whole, present fairly, in all material respects, the information set forth therein.

/s/ DELOITTE & TOUCHE LLP

Minneapolis, Minnesota
February 9, 2016

Schedule I

**Condensed Financial Information of Registrant
(Parent Company Only)
UnitedHealth Group
Condensed Balance Sheets**

<u>(in millions, except per share data)</u>	<u>December 31, 2015</u>	<u>December 31, 2014</u>
Assets		
Current assets:		
Cash and cash equivalents	\$ 29	\$ 559
Short-term notes receivable from subsidiaries	—	27
Deferred income taxes and other current assets	313	271
Total current assets	342	857
Equity in net assets of subsidiaries	56,316	44,643
Long-term notes receivable from subsidiaries	9,679	4,635
Other assets	328	278
Total assets	<u>\$ 66,665</u>	<u>\$ 50,413</u>
Liabilities and stockholders' equity		
Current liabilities:		
Accounts payable and accrued liabilities	\$ 449	\$ 332
Note payable to subsidiary	310	215
Commercial paper and current maturities of long-term debt	6,587	1,365
Total current liabilities	7,346	1,912
Long-term debt, less current maturities	25,344	15,891
Deferred income taxes and other liabilities	145	156
Total liabilities	<u>32,835</u>	<u>17,959</u>
Commitments and contingencies (Note 5)		
Stockholders' equity:		
Preferred stock, \$0.001 par value — 10 shares authorized; no shares issued or outstanding	—	—
Common stock, \$0.01 par value — 3,000 shares authorized; 953 and 954 issued and outstanding	10	10
Additional paid-in capital	29	—
Retained earnings	37,125	33,836
Accumulated other comprehensive loss	(3,334)	(1,392)
Total UnitedHealth Group stockholders' equity	<u>33,830</u>	<u>32,454</u>
Total liabilities and stockholders' equity	<u>\$ 66,665</u>	<u>\$ 50,413</u>

See Notes to the Condensed Financial Statements of Registrant

Schedule I

**Condensed Financial Information of Registrant
(Parent Company Only)
UnitedHealth Group
Condensed Statements of Comprehensive Income**

(in millions)	For the Years Ended December 31,		
	2015	2014	2013
Revenues:			
Investment and other income	\$ 396	\$ 293	\$ 252
Total revenues	396	293	252
Operating costs:			
Operating costs	(17)	1	(9)
Interest expense	717	554	618
Total operating costs	700	555	609
Loss before income taxes	(304)	(262)	(357)
Benefit for income taxes	111	96	130
Loss of parent company	(193)	(166)	(227)
Equity in undistributed income of subsidiaries	6,006	5,785	5,852
Net earnings	5,813	5,619	5,625
Other comprehensive loss	(1,942)	(484)	(1,346)
Comprehensive income	\$ 3,871	\$ 5,135	\$ 4,279

See Notes to the Condensed Financial Statements of Registrant

Schedule I

**Condensed Financial Information of Registrant
(Parent Company Only)
UnitedHealth Group
Condensed Statements of Cash Flows**

(in millions)	For the Years Ended December 31,		
	2015	2014	2013
Operating activities			
Cash flows from operating activities	\$ 1,727	\$ 7,445	\$ 5,099
Investing activities			
Issuance of notes to subsidiaries	(5,064)	(436)	(1,517)
Cash paid for acquisitions	(12,270)	(1,852)	(274)
Return of capital to parent company	4,375	—	—
Capital contributions to subsidiaries	(1,109)	(704)	(942)
Other, net	140	(9)	275
Cash flows used for investing activities	(13,928)	(3,001)	(2,458)
Financing activities			
Common stock repurchases	(1,200)	(4,008)	(3,170)
Proceeds from common stock issuances	402	462	598
Cash dividends paid	(1,786)	(1,362)	(1,056)
Proceeds from (repayments of) commercial paper, net	3,666	(794)	(474)
Proceeds from issuance of long-term debt	11,982	1,997	2,235
Repayments of long-term debt	(1,041)	(812)	(943)
Other, net	(352)	(190)	(34)
Cash flows from (used for) financing activities	11,671	(4,707)	(2,844)
Decrease in cash and cash equivalents	(530)	(263)	(203)
Cash and cash equivalents, beginning of period	559	822	1,025
Cash and cash equivalents, end of period	\$ 29	\$ 559	\$ 822
Supplemental cash flow disclosures			
Cash paid for interest	\$ 573	\$ 578	\$ 618
Cash paid for income taxes	4,294	4,028	2,765

See Notes to the Condensed Financial Statements of Registrant

Schedule I

Condensed Financial Information of Registrant (Parent Company Only) UnitedHealth Group Notes to Condensed Financial Statements

1. Basis of Presentation

UnitedHealth Group's parent company financial information has been derived from its consolidated financial statements and should be read in conjunction with the consolidated financial statements included in this Form 10-K. The accounting policies for the registrant are the same as those described in Note 2 of Notes to the Consolidated Financial Statements included in Part II, Item 8, "Financial Statements."

2. Subsidiary Transactions

Investment in Subsidiaries. UnitedHealth Group's investment in subsidiaries is stated at cost plus equity in undistributed earnings of subsidiaries.

Intercompany Notes. In July 2015, the parent company issued \$4.8 billion in intercompany notes that were used to partially fund the Catamaran acquisition. See Note 3 of Notes to the Consolidated Financial Statements included in Part II, Item 8, "Financial Statements" for more information about Catamaran.

In 2013, the parent company issued intercompany notes of \$1.5 billion that were used primarily to fund the purchase of Amil's remaining public shares.

Dividends and Capital Distributions. Cash dividends received from subsidiaries and included in Cash Flows from Operating Activities in the Condensed Statements of Cash Flows were \$4.8 billion, \$5.5 billion and \$5.3 billion in 2015, 2014 and 2013, respectively. Additionally, in 2015, \$4.4 billion in cash was received as a return of capital to the parent company.

3. Business Combination

For information on the Catamaran acquisition, see Note 3 of Notes to the Consolidated Financial Statements included in Part II, Item 8, "Financial Statements."

4. Commercial Paper and Long-Term Debt

Discussion of commercial paper and long-term debt can be found in Note 9 of Notes to the Consolidated Financial Statements included in Part II, Item 8, "Financial Statements." Long-term debt obligations of the parent company do not include other financing obligations at subsidiaries that totaled \$164 million and \$150 million at December 31, 2015 and 2014, respectively.

Maturities of commercial paper and long-term debt for the years ending December 31 are as follows:

(in millions)	
2016	\$ 6,583
2017	3,472
2018	2,600
2019	1,000
2020	1,950
Thereafter	16,367

5. Commitments and Contingencies

For a summary of commitments and contingencies, see Note 13 of Notes to the Consolidated Financial Statements included in Part II, Item 8, "Financial Statements."

SIGNATURES

Pursuant to the requirements of Section 13 or 15(d) of the Securities Exchange Act of 1934, the registrant has duly caused this report to be signed on its behalf by the undersigned, thereunto duly authorized.

Dated: February 9, 2016

UNITEDHEALTH GROUP INCORPORATED

By /s/ STEPHEN J. HEMSLEY
Stephen J. Hemsley
Chief Executive Officer

Pursuant to the requirements of the Securities Exchange Act of 1934, this report has been signed below by the following persons on behalf of the registrant and in the capacities and on the dates indicated.

Signature	Title	Date
<p style="text-align: center;">/s/ STEPHEN J. HEMSLEY Stephen J. Hemsley</p>	<p style="text-align: center;">Director and Chief Executive Officer (principal executive officer)</p>	<p>February 9, 2016</p>
<p style="text-align: center;">/s/ DAVID S. WICHMANN David S. Wichmann</p>	<p style="text-align: center;">President and Chief Financial Officer (principal financial officer)</p>	<p>February 9, 2016</p>
<p style="text-align: center;">/s/ THOMAS E. ROOS Thomas E. Roos</p>	<p style="text-align: center;">Senior Vice President and Chief Accounting Officer (principal accounting officer)</p>	<p>February 9, 2016</p>
<p style="text-align: center;">* William C. Ballard, Jr.</p>	<p style="text-align: center;">Director</p>	<p>February 9, 2016</p>
<p style="text-align: center;">* Edson Bueno</p>	<p style="text-align: center;">Director</p>	<p>February 9, 2016</p>
<p style="text-align: center;">* Richard T. Burke</p>	<p style="text-align: center;">Director</p>	<p>February 9, 2016</p>
<p style="text-align: center;">* Robert J. Darretta</p>	<p style="text-align: center;">Director</p>	<p>February 9, 2016</p>
<p style="text-align: center;">* Michele J. Hooper</p>	<p style="text-align: center;">Director</p>	<p>February 9, 2016</p>
<p style="text-align: center;">* Rodger A. Lawson</p>	<p style="text-align: center;">Director</p>	<p>February 9, 2016</p>
<p style="text-align: center;">* Glenn M. Renwick</p>	<p style="text-align: center;">Director</p>	<p>February 9, 2016</p>
<p style="text-align: center;">* Kenneth I. Shine</p>	<p style="text-align: center;">Director</p>	<p>February 9, 2016</p>
<p style="text-align: center;">* Gail R. Wilensky</p>	<p style="text-align: center;">Director</p>	<p>February 9, 2016</p>

*By /s/ MARIANNE D. SHORT
Marianne D. Short,
As Attorney-in-Fact

EXHIBIT INDEX**

- 2.1 Arrangement Agreement, dated as of March 29, 2015, among UnitedHealth Group Incorporated, 1031387 B.C. Unlimited Liability Company and Catamaran Corporation (incorporated by reference to Exhibit 2.1 to UnitedHealth Group Incorporated's Current Report on Form 8-K filed on March 30, 2015)
- 3.1 Certificate of Incorporation of UnitedHealth Group Incorporated (incorporated by reference to Exhibit 3.1 to UnitedHealth Group Incorporated's Registration Statement on Form 8-A/A filed on July 1, 2015)
- 3.2 Bylaws of UnitedHealth Group Incorporated (incorporated by reference to Exhibit 3.2 to UnitedHealth Group Incorporated's Registration Statement on Form 8-A/A filed on July 1, 2015)
- 4.1 Senior Indenture, dated as of November 15, 1998, between United HealthCare Corporation and The Bank of New York (incorporated by reference to Exhibit 4.1 to UnitedHealth Group Incorporated's Registration Statement on Form S-3/A, SEC File Number 333-66013, filed on January 11, 1999)
- 4.2 Amendment, dated as of November 6, 2000, to Senior Indenture, dated as of November 15, 1998, between the UnitedHealth Group Incorporated and The Bank of New York (incorporated by reference to Exhibit 4.1 to UnitedHealth Group Incorporated's Quarterly Report on Form 10-Q for the quarter ended September 30, 2001)
- 4.3 Instrument of Resignation, Appointment and Acceptance of Trustee, dated January 8, 2007, pursuant to the Senior Indenture, dated November 15, 1988, amended November 6, 2000, among UnitedHealth Group Incorporated, The Bank of New York and Wilmington Trust Company (incorporated by reference to Exhibit 4.3 to UnitedHealth Group Incorporated's Quarterly Report on Form 10-Q for the quarter ended June 30, 2007)
- 4.4 Indenture, dated as of February 4, 2008, between UnitedHealth Group Incorporated and U.S. Bank National Association (incorporated by reference to Exhibit 4.1 to UnitedHealth Group Incorporated's Registration Statement on Form S-3, SEC File Number 333-149031, filed on February 4, 2008)
- *10.1 UnitedHealth Group Incorporated 2011 Stock Incentive Plan, as amended and restated in 2015 (incorporated by reference to Exhibit 10.1 to UnitedHealth Group Incorporated's Current Report on Form 8-K filed on June 5, 2015)
- *10.2 Amendment to UnitedHealth Group Incorporated's Stock Option and Stock Appreciation Right Awards, effective November 6, 2014 (incorporated by reference to Exhibit 10.2 to UnitedHealth Group Incorporated's Annual Report on Form 10-K for the year ended December 31, 2014)
- *10.3 Form of Agreement for Non-Qualified Stock Option Award to Executives under UnitedHealth Group Incorporated's 2011 Stock Incentive Plan, as amended and restated in 2015, for awards made after January 1, 2016 (incorporated by reference to Exhibit 10.4 to UnitedHealth Group Incorporated's Quarterly Report on Form 10-Q for the quarter ended September 30, 2015)
- *10.4 Form of Agreement for Non-Qualified Stock Option Award for International Participants under UnitedHealth Group Incorporated's 2011 Stock Incentive Plan (incorporated by reference to Exhibit 10.3 to UnitedHealth Group Incorporated's Annual Report on Form 10-K for the year ended December 31, 2013)
- *10.5 Form of Addendum for Non-Qualified Stock Option Award Agreement for International Participants under UnitedHealth Group Incorporated's 2011 Stock Incentive Plan (incorporated by reference to Exhibit 10.37 to UnitedHealth Group Incorporated's Annual Report on Form 10-K for the year ended December 31, 2012)
- *10.6 Form of Agreement for Restricted Stock Unit Award to Executives under UnitedHealth Group Incorporated's 2011 Stock Incentive Plan, as amended and restated in 2015, for awards made after January 1, 2016 (incorporated by reference to Exhibit 10.5 to UnitedHealth Group Incorporated's Quarterly Report on Form 10-Q for the quarter ended September 30, 2015)

- *10.7 Form of Agreement for Restricted Stock Award to Executives under UnitedHealth Group Incorporated's 2011 Stock Incentive Plan (incorporated by reference to Exhibit 10.5 to UnitedHealth Group Incorporated's Current Report on Form 8-K filed on May 27, 2011)
- *10.8 Form of Agreement for Stock Appreciation Rights Award to Executives under UnitedHealth Group Incorporated's 2011 Stock Incentive Plan (incorporated by reference to Exhibit 10.4 to UnitedHealth Group Incorporated's Current Report on Form 8-K filed on May 27, 2011)
- *10.9 Form of Agreement for Performance-based Restricted Stock Unit Award to Executives under UnitedHealth Group Incorporated's 2011 Stock Incentive Plan, as amended and restated in 2015, for awards made after January 1, 2016 (incorporated by reference to Exhibit 10.6 to UnitedHealth Group Incorporated's Quarterly Report on Form 10-Q for the quarter ended September 30, 2015)
- *10.10 Form of Agreement for Initial Deferred Stock Unit Award to Non-Employee Directors under UnitedHealth Group Incorporated's 2011 Stock Incentive Plan (incorporated by reference to Exhibit 10.7 to UnitedHealth Group Incorporated's Current Report on Form 8-K filed on May 27, 2011)
- *10.11 Form of Agreement for Deferred Stock Unit Award to Non-Employee Directors under UnitedHealth Group Incorporated's 2011 Stock Incentive Plan (incorporated by reference to Exhibit 10.6 to UnitedHealth Group Incorporated's Current Report on Form 8-K filed on May 27, 2011)
- 10.12 Form of Indemnification Agreement (incorporated by reference to Exhibit 10.1 to UnitedHealth Group Incorporated's Current Report on Form 8-K filed on July 1, 2015)
- *10.13 Amended and Restated UnitedHealth Group Incorporated Executive Incentive Plan (2009 Statement), effective as of December 31, 2008 (incorporated by reference to Exhibit 10.12 to UnitedHealth Group Incorporated's Annual Report on Form 10-K for the year ended December 31, 2008)
- *10.14 Amended and Restated UnitedHealth Group Incorporated 2008 Executive Incentive Plan, effective as of December 31, 2008 (incorporated by reference to Exhibit 10.13 to UnitedHealth Group Incorporated's Annual Report on Form 10-K for the year ended December 31, 2008)
- *10.15 Amendment, dated as of December 21, 2012, of Amended and Restated UnitedHealth Group Incorporated 2008 Executive Incentive Plan (incorporated by reference to Exhibit 10.11 to UnitedHealth Group Incorporated's Annual Report on Form 10-K for the year ended December 31, 2012)
- *10.16 Second Amendment, dated as of November 5, 2015, of Amended and Restated UnitedHealth Group Incorporated 2008 Executive Incentive Plan (incorporated by reference to Exhibit 10.3 to UnitedHealth Group Incorporated's Quarterly Report on Form 10-Q for the quarter ended September 30, 2015)
- *10.17 UnitedHealth Group Executive Savings Plan (2004 Statement) (incorporated by reference to Exhibit 10(e) of UnitedHealth Group Incorporated's Annual Report on Form 10-K for the year ended December 31, 2003)
- *10.18 First Amendment to UnitedHealth Group Executive Savings Plan (2004 Statement) (incorporated by reference to Exhibit 10.3 to UnitedHealth Group Incorporated's Current Report on Form 8-K filed on November 3, 2006)
- *10.19 Second Amendment to UnitedHealth Group Executive Savings Plan (2004 Statement) (incorporated by reference to Exhibit 10.13 to UnitedHealth Group Incorporated's Annual Report on Form 10-K for the year ended December 31, 2007)
- *10.20 Third Amendment to UnitedHealth Group Executive Savings Plan (2004 Statement) (incorporated by reference to Exhibit 10.17 to UnitedHealth Group Incorporated's Annual Report on Form 10-K for the year ended December 31, 2008)

- *10.21 Fourth Amendment to UnitedHealth Group Executive Savings Plan (2004 Statement) (incorporated by reference to Exhibit 10.1 to UnitedHealth Group Incorporated's Quarterly Report on Form 10-Q for the quarter ended September 30, 2010)
- *10.22 Fifth Amendment to UnitedHealth Group Executive Savings Plan (2004 Statement) (incorporated by reference to Exhibit 10.2 to UnitedHealth Group Incorporated's Quarterly Report on Form 10-Q for the quarter ended September 30, 2014)
- *10.23 Sixth Amendment to UnitedHealth Group Executive Savings Plan (2004 Statement) (incorporated by reference to Exhibit 10.2 to UnitedHealth Group Incorporated's Quarterly Report on Form 10-Q for the quarter ended September 30, 2015)
- *10.24 Summary of Non-Management Director Compensation, effective as of January 1, 2016
- *10.25 UnitedHealth Group Directors' Compensation Deferral Plan (2009 Statement) (incorporated by reference to Exhibit 10.18 to UnitedHealth Group Incorporated's Annual Report on Form 10-K for the year ended December 31, 2008)
- *10.26 Amendment to the UnitedHealth Group Directors' Compensation Deferral Plan, effective as of January 1, 2010 (incorporated by reference to Exhibit 10.20 to UnitedHealth Group Incorporated's Annual Report on Form 10-K for the year ended December 31, 2009)
- *10.27 First Amendment to UnitedHealth Group Directors' Compensation Deferral Plan (incorporated by reference to Exhibit 10.2 to UnitedHealth Group Incorporated's Quarterly Report on Form 10-Q for the quarter ended September 30, 2010)
- *10.28 Catamaran Corporation Third Amended and Restated Long-Term Incentive Plan, as amended (incorporated by reference to Exhibit 4.3 to UnitedHealth Group Incorporated's Registration Statement on Form S-8, SEC File Number 333-205824, filed on July 23, 2015)
- *10.29 Catalyst Health Solutions, Inc. 2006 Stock Incentive Plan, as amended (incorporated by reference to Exhibit 4.4 to UnitedHealth Group Incorporated's Registration Statement on Form S-8, SEC File Number 333-205824, filed on July 23, 2015)
- *10.30 Employment Agreement, dated as of November 7, 2006, between UnitedHealth Group Incorporated and Stephen J. Hemsley (incorporated by reference to Exhibit 10.1 to UnitedHealth Group Incorporated's Current Report on Form 8-K filed on November 8, 2006)
- *10.31 Agreement for Supplemental Executive Retirement Pay, effective April 1, 2004, between UnitedHealth Group Incorporated and Stephen J. Hemsley (incorporated by reference to Exhibit 10(b) to UnitedHealth Group Incorporated's Quarterly Report on Form 10-Q for the quarter ended March 31, 2004)
- *10.32 Amendment to Agreement for Supplemental Executive Retirement Pay, dated as of November 7, 2006, between UnitedHealth Group Incorporated and Stephen J. Hemsley (incorporated by reference to Exhibit A to Exhibit 10.1 to UnitedHealth Group Incorporated's Current Report on Form 8-K filed on November 8, 2006)
- *10.33 Amendment to Employment Agreement and Agreement for Supplemental Executive Retirement Pay, effective as of December 31, 2008, between United HealthCare Services, Inc. and Stephen J. Hemsley (incorporated by reference to Exhibit 10.22 to UnitedHealth Group Incorporated's Annual Report on Form 10-K for the year ended December 31, 2008)
- *10.34 Letter Agreement, effective as of February 19, 2008, by and between UnitedHealth Group Incorporated and Stephen J. Hemsley (incorporated by reference to Exhibit 10.22 to UnitedHealth Group Incorporated's Annual Report on Form 10-K for the year ended December 31, 2007)
- *10.35 Amendment to Employment Agreement, dated as of December 14, 2010, between UnitedHealth Group Incorporated and Stephen J. Hemsley (incorporated by reference to Exhibit 10.1 to UnitedHealth Group Incorporated's Current Report on Form 8-K filed on December 15, 2010)

- *10.36 Amended and Restated Employment Agreement, effective as of December 1, 2014, between United HealthCare Services, Inc. and David Wichmann (incorporated by reference to Exhibit 10.1 to UnitedHealth Group Incorporated's Quarterly Report on Form 10-Q for the quarter ended March 31, 2015)
- *10.37 Amended and Restated Employment Agreement, effective December 1, 2014, between United HealthCare Services, Inc. and Larry Renfro (incorporated by reference to Exhibit 10.2 to UnitedHealth Group Incorporated's Quarterly Report on Form 10-Q for the quarter ended March 31, 2015)
- *10.38 Amended Employment Agreement, effective as of November 1, 2012, between Amil Assistência Médica Internacional S.A. and Dr. Edson de Godoy Bueno (incorporated by reference to Exhibit 10.32 to UnitedHealth Group Incorporated's Annual Report on Form 10-K for the year ended December 31, 2012)
- *10.39 Employment Agreement, effective as of January 1, 2013, between United HealthCare Services, Inc. and Marianne D. Short (incorporated by reference to Exhibit 10.34 to UnitedHealth Group Incorporated's Annual Report on Form 10-K for the year ended December 31, 2013)
- *10.40 Amended and Restated Employment Agreement, dated as of February 3, 2014, between United HealthCare Services, Inc. and D. Ellen Wilson
- 11.1 Statement regarding computation of per share earnings (incorporated by reference to the information contained under the heading "Net Earnings Per Common Share" in Note 2 of Notes to the Consolidated Financial Statements included in Part II, Item 8, "Financial Statements")
- 12.1 Computation of Ratio of Earnings to Fixed Charges
- 21.1 Subsidiaries of UnitedHealth Group Incorporated
- 23.1 Consent of Independent Registered Public Accounting Firm
- 24.1 Power of Attorney
- 31.1 Certifications pursuant to Section 302 of the Sarbanes-Oxley Act of 2002
- 32.1 Certifications pursuant to Section 906 of the Sarbanes-Oxley Act of 2002
- 101 The following materials from UnitedHealth Group Incorporated's Annual Report on Form 10-K for the year ended December 31, 2015, filed on February 9, 2016, formatted in XBRL (eXtensible Business Reporting Language): (i) Consolidated Balance Sheets, (ii) Consolidated Statements of Operations, (iii) Consolidated Statements of Comprehensive Income, (iv) Consolidated Statements of Changes in Equity, (v) Consolidated Statements of Cash Flows, and (vi) Notes to the Consolidated Financial Statements.

* Denotes management contracts and compensation plans in which certain directors and named executive officers participate and which are being filed pursuant to Item 601(b)(10)(iii)(A) of Regulation S-K.

** Pursuant to Item 601(b)(4)(iii) of Regulation S-K, copies of instruments defining the rights of certain holders of long-term debt are not filed. The Company will furnish copies thereof to the SEC upon request.

**Exhibit 10: Quarterly Report on Form 10-Q of UHG for the period
ended September 30, 2019, filed with the Securities and Exchange
Commission**

**UNITED STATES
SECURITIES AND EXCHANGE COMMISSION
Washington, D.C. 20549**

Form 10-Q

QUARTERLY REPORT PURSUANT TO SECTION 13 OR 15(d) OF THE SECURITIES EXCHANGE ACT OF 1934

FOR THE QUARTERLY PERIOD ENDED SEPTEMBER 30, 2019

or

TRANSITION REPORT PURSUANT TO SECTION 13 OR 15(d) OF THE SECURITIES EXCHANGE ACT OF 1934

FOR THE TRANSITION PERIOD FROM _____ TO _____

Commission File Number: 1-10864

UNITEDHEALTH GROUP®

**UnitedHealth Group Incorporated
(Exact name of registrant as specified in its charter)**

Delaware (State or other jurisdiction of incorporation or organization)	41-1321939 (I.R.S. Employer Identification No.)
UnitedHealth Group Center 9900 Bren Road East Minnetonka, Minnesota (Address of principal executive offices)	55343 (Zip Code)
(952) 936-1300 (Registrant's telephone number, including area code)	

Securities registered pursuant to Section 12(b) of the Act:

Title of each class	Trading Symbol(s)	Name of each exchange on which registered
Common Stock, \$.01 par value	UNH	NYSE

Indicate by check mark whether the registrant (1) has filed all reports required to be filed by Section 13 or 15(d) of the Securities Exchange Act of 1934 during the preceding 12 months (or for such shorter period that the registrant was required to file such reports), and (2) has been subject to such filing requirements for the past 90 days. Yes No

Indicate by check mark whether the registrant has submitted electronically every Interactive Data File required to be submitted pursuant to Rule 405 of Regulation S-T (§232.405 of this chapter) during the preceding 12 months (or for such shorter period that the registrant was required to submit such files). Yes No

Indicate by check mark whether the registrant is a large accelerated filer, an accelerated filer, a non-accelerated filer, a smaller reporting company, or an emerging growth company. See the definitions of "large accelerated filer," "accelerated filer," "smaller reporting company," and "emerging growth company" in Rule 12b-2 of the Exchange Act

Large accelerated filer	<input checked="" type="checkbox"/>	Accelerated filer	<input type="checkbox"/>	Non-accelerated filer	<input type="checkbox"/>
Smaller reporting company	<input type="checkbox"/>			Emerging growth company	<input type="checkbox"/>

If an emerging growth company, indicate by check mark if the registrant has elected not to use the extended transition period for complying with any new or revised financial accounting standards provided pursuant to Section 13(a) of the Exchange Act.

Indicate by check mark whether the registrant is a shell company (as defined in Rule 12b-2 of the Exchange Act). Yes No

As of October 31, 2019, there were 947,414,929 shares of the registrant's Common Stock, \$.01 par value per share, issued and outstanding.

UNITEDHEALTH GROUP

Table of Contents

	<u>Page</u>
Part I. Financial Information	
Item 1. Financial Statements (unaudited)	1
Condensed Consolidated Balance Sheets as of September 30, 2019 and December 31, 2018	1
Condensed Consolidated Statements of Operations for the Three and Nine Months Ended September 30, 2019 and 2018	2
Condensed Consolidated Statements of Comprehensive Income for the Three and Nine Months Ended September 30, 2019 and 2018	3
Condensed Consolidated Statements of Changes in Equity for the Three and Nine Months Ended September 30, 2019 and 2018	4
Condensed Consolidated Statements of Cash Flows for the Nine Months Ended September 30, 2019 and 2018	6
Notes to the Condensed Consolidated Financial Statements	7
1. Basis of Presentation	7
2. Investments	8
3. Fair Value	10
4. Medical Costs Payable	11
5. Commercial Paper and Long-Term Debt	12
6. Dividends	13
7. Commitments and Contingencies	13
8. Business Combinations	14
9. Segment Financial Information	15
Item 2. Management's Discussion and Analysis of Financial Condition and Results of Operations	17
Item 3. Quantitative and Qualitative Disclosures About Market Risk	24
Item 4. Controls and Procedures	24
Part II. Other Information	
Item 1. Legal Proceedings	25
Item 1A. Risk Factors	25
Item 2. Unregistered Sales of Equity Securities and Use of Proceeds	25
Item 6. Exhibits	26
Signatures	27

ITEM 1. FINANCIAL STATEMENTS

PART I

UnitedHealth Group
Condensed Consolidated Balance Sheets
(Unaudited)

(in millions, except per share data)	September 30, 2019	December 31, 2018
Assets		
Current assets:		
Cash and cash equivalents	\$ 12,363	\$ 10,866
Short-term investments	3,455	3,458
Accounts receivable, net	10,964	11,388
Other current receivables, net	10,152	6,862
Assets under management	3,051	3,032
Prepaid expenses and other current assets	3,556	3,086
Total current assets	43,541	38,692
Long-term investments	36,840	32,510
Property, equipment and capitalized software, net	8,501	8,458
Goodwill	65,205	58,910
Other intangible assets, net	10,521	9,325
Other assets	9,101	4,326
Total assets	\$ 173,709	\$ 152,221
Liabilities, redeemable noncontrolling interests and equity		
Current liabilities:		
Medical costs payable	\$ 20,939	\$ 19,891
Accounts payable and accrued liabilities	18,570	16,705
Commercial paper and current maturities of long-term debt	6,387	1,973
Unearned revenues	2,500	2,396
Other current liabilities	14,245	12,244
Total current liabilities	62,641	53,209
Long-term debt, less current maturities	38,507	34,581
Deferred income taxes	2,902	2,474
Other liabilities	9,912	5,730
Total liabilities	113,962	95,994
Commitments and contingencies (Note 7)		
Redeemable noncontrolling interests	1,991	1,908
Equity:		
Preferred stock, \$0.001 par value - 10 shares authorized; no shares issued or outstanding	—	—
Common stock, \$0.01 par value - 3,000 shares authorized; 947 and 960 issued and outstanding	9	10
Retained earnings	58,696	55,846
Accumulated other comprehensive loss	(3,709)	(4,160)
Nonredeemable noncontrolling interests	2,760	2,623
Total equity	57,756	54,319
Total liabilities, redeemable noncontrolling interests and equity	\$ 173,709	\$ 152,221

See Notes to the Condensed Consolidated Financial Statements

UnitedHealth Group
Condensed Consolidated Statements of Operations
(Unaudited)

(in millions, except per share data)	Three Months Ended September 30,		Nine Months Ended September 30,	
	2019	2018	2019	2018
Revenues:				
Premiums	\$ 47,397	\$ 44,613	\$ 142,074	\$ 133,155
Products	7,546	7,344	23,971	21,050
Services	4,942	4,217	13,756	12,590
Investment and other income	466	382	1,453	1,035
Total revenues	<u>60,351</u>	<u>56,556</u>	<u>181,254</u>	<u>167,830</u>
Operating costs:				
Medical costs	39,041	36,158	117,164	108,448
Operating costs	8,960	8,479	25,892	25,371
Cost of products sold	6,627	6,718	21,606	19,373
Depreciation and amortization	709	611	2,002	1,791
Total operating costs	<u>55,337</u>	<u>51,966</u>	<u>166,664</u>	<u>154,983</u>
Earnings from operations	5,014	4,590	14,590	12,847
Interest expense	(449)	(353)	(1,267)	(1,026)
Earnings before income taxes	4,565	4,237	13,323	11,821
Provision for income taxes	(936)	(953)	(2,752)	(2,603)
Net earnings	3,629	3,284	10,571	9,218
Earnings attributable to noncontrolling interests	(91)	(96)	(273)	(272)
Net earnings attributable to UnitedHealth Group common shareholders	<u>\$ 3,538</u>	<u>\$ 3,188</u>	<u>\$ 10,298</u>	<u>\$ 8,946</u>
Earnings per share attributable to UnitedHealth Group common shareholders:				
Basic	<u>\$ 3.73</u>	<u>\$ 3.31</u>	<u>\$ 10.82</u>	<u>\$ 9.29</u>
Diluted	<u>\$ 3.67</u>	<u>\$ 3.24</u>	<u>\$ 10.65</u>	<u>\$ 9.09</u>
Basic weighted-average number of common shares outstanding	949	962	952	963
Dilutive effect of common share equivalents	14	21	15	21
Diluted weighted-average number of common shares outstanding	<u>963</u>	<u>983</u>	<u>967</u>	<u>984</u>
Anti-dilutive shares excluded from the calculation of dilutive effect of common share equivalents	12	7	10	7

See Notes to the Condensed Consolidated Financial Statements

UnitedHealth Group
Condensed Consolidated Statements of Comprehensive Income
(Unaudited)

(in millions)	Three Months Ended September 30,		Nine Months Ended September 30,	
	2019	2018	2019	2018
Net earnings	\$ 3,629	\$ 3,284	\$ 10,571	\$ 9,218
Other comprehensive (loss) income:				
Gross unrealized gains (losses) on investment securities during the period.....	230	(91)	1,243	(512)
Income tax effect.....	(53)	21	(285)	117
Total unrealized gains (losses), net of tax	177	(70)	958	(395)
Gross reclassification adjustment for net realized gains included in net earnings.....	(69)	(3)	(70)	(58)
Income tax effect.....	16	—	16	13
Total reclassification adjustment, net of tax	(53)	(3)	(54)	(45)
Total foreign currency translation losses.....	(560)	(233)	(453)	(1,303)
Other comprehensive (loss) income.....	(436)	(306)	451	(1,743)
Comprehensive income	3,193	2,978	11,022	7,475
Comprehensive income attributable to noncontrolling interests.....	(91)	(96)	(273)	(272)
Comprehensive income attributable to UnitedHealth Group common shareholders	\$ 3,102	\$ 2,882	\$ 10,749	\$ 7,203

See Notes to the Condensed Consolidated Financial Statements

UnitedHealth Group
Condensed Consolidated Statements of Changes in Equity
(Unaudited)

Three months ended September 30, (in millions)	Common Stock			Retained Earnings	Accumulated Other Comprehensive Income (Loss)		Nonredeemable Noncontrolling Interests	Total Equity
	Shares	Amount	Additional Paid-In Capital		Net Unrealized Gains (Losses) on Investments	Foreign Currency Translation Losses		
Balance at June 30, 2019	948	\$ 9	\$ —	\$ 56,367	\$ 516	\$ (3,789)	\$ 2,751	\$ 55,854
Net earnings				3,538			82	3,620
Other comprehensive income (loss)					124	(560)		(436)
Issuances of common stock, and related tax effects	2	—	277					277
Share-based compensation			130					130
Common share repurchases	(3)	—	(415)	(185)				(600)
Cash dividends paid on common shares (\$1.08 per share)				(1,024)				(1,024)
Redeemable noncontrolling interests fair value and other adjustments			8					8
Acquisition and other adjustments of nonredeemable noncontrolling interests							(7)	(7)
Distribution to nonredeemable noncontrolling interests							(66)	(66)
Balance at September 30, 2019 ..	<u>947</u>	<u>\$ 9</u>	<u>\$ —</u>	<u>\$ 58,696</u>	<u>\$ 640</u>	<u>\$ (4,349)</u>	<u>\$ 2,760</u>	<u>\$ 57,756</u>
Balance at June 30, 2018	962	\$ 10	\$ —	\$ 52,363	\$ (356)	\$ (3,724)	\$ 2,490	\$ 50,783
Net earnings				3,188			71	3,259
Other comprehensive loss					(73)	(233)		(306)
Issuances of common stock, and related tax effects	2	—	239					239
Share-based compensation			146					146
Common share repurchases	(2)	—	(201)	(299)				(500)
Cash dividends paid on common shares (\$0.90 per share)				(866)				(866)
Redeemable noncontrolling interests fair value and other adjustments			(184)					(184)
Acquisition and other adjustments of nonredeemable noncontrolling interests							102	102
Distribution to nonredeemable noncontrolling interests							(77)	(77)
Balance at September 30, 2018 ..	<u>962</u>	<u>\$ 10</u>	<u>\$ —</u>	<u>\$ 54,386</u>	<u>\$ (429)</u>	<u>\$ (3,957)</u>	<u>\$ 2,586</u>	<u>\$ 52,596</u>

See Notes to the Condensed Consolidated Financial Statements

UnitedHealth Group
Condensed Consolidated Statements of Changes in Equity
(Unaudited)

Nine months ended September 30, (in millions)	Common Stock			Retained Earnings	Accumulated Other Comprehensive (Loss) Income		Nonredeemable Noncontrolling Interests	Total Equity
	Shares	Amount	Additional Paid-In Capital		Net Unrealized (Losses) Gains on Investments	Foreign Currency Translation Losses		
Balance at January 1, 2019	960	\$ 10	\$ —	\$ 55,846	\$ (264)	\$ (3,896)	\$ 2,623	\$ 54,319
Adjustment to adopt ASU 2016-02				(13)			(5)	(18)
Net earnings				10,298			196	10,494
Other comprehensive income (loss)					904	(453)		451
Issuances of common stock, and related tax effects	8	—	438					438
Share-based compensation			521					521
Common share repurchases	(21)	(1)	(573)	(4,527)				(5,101)
Cash dividends paid on common shares (\$3.06 per share)				(2,908)				(2,908)
Redeemable noncontrolling interests fair value and other adjustments			(277)					(277)
Acquisition and other adjustments of nonredeemable noncontrolling interests			(109)				157	48
Distribution to nonredeemable noncontrolling interests							(211)	(211)
Balance at September 30, 2019 ..	<u>947</u>	<u>\$ 9</u>	<u>\$ —</u>	<u>\$ 58,696</u>	<u>\$ 640</u>	<u>\$ (4,349)</u>	<u>\$ 2,760</u>	<u>\$ 57,756</u>
Balance at January 1, 2018	969	\$ 10	\$ 1,703	\$ 48,730	\$ (13)	\$ (2,654)	\$ 2,057	\$ 49,833
Adjustment to adopt ASU 2016-01				(24)	24			—
Net earnings				8,946			183	9,129
Other comprehensive loss					(440)	(1,303)		(1,743)
Issuances of common stock, and related tax effects	9	—	761					761
Share-based compensation			493					493
Common share repurchases	(16)	—	(2,838)	(812)				(3,650)
Cash dividends paid on common shares (\$2.55 per share)				(2,454)				(2,454)
Redeemable noncontrolling interests fair value and other adjustments			(119)					(119)
Acquisition and other adjustments of nonredeemable noncontrolling interests							518	518
Distribution to nonredeemable noncontrolling interests							(172)	(172)
Balance at September 30, 2018 ..	<u>962</u>	<u>\$ 10</u>	<u>\$ —</u>	<u>\$ 54,386</u>	<u>\$ (429)</u>	<u>\$ (3,957)</u>	<u>\$ 2,586</u>	<u>\$ 52,596</u>

See Notes to the Condensed Consolidated Financial Statements

UnitedHealth Group
Condensed Consolidated Statements of Cash Flows
(Unaudited)

(in millions)	Nine Months Ended September 30,	
	2019	2018
Operating activities		
Net earnings	\$ 10,571	\$ 9,218
Noncash items:		
Depreciation and amortization.....	2,002	1,791
Deferred income taxes	177	9
Share-based compensation.....	525	512
Other, net	(181)	(136)
Net change in other operating items, net of effects from acquisitions and changes in AARP balances:		
Accounts receivable.....	957	(984)
Other assets.....	(2,181)	(1,641)
Medical costs payable.....	223	1,745
Accounts payable and other liabilities.....	105	2,783
Unearned revenues.....	60	20
Cash flows from operating activities	<u>12,258</u>	<u>13,317</u>
Investing activities		
Purchases of investments.....	(13,386)	(11,316)
Sales of investments	6,198	2,872
Maturities of investments	5,160	4,715
Cash paid for acquisitions, net of cash assumed.....	(8,200)	(5,824)
Purchases of property, equipment and capitalized software.....	(1,421)	(1,505)
Other, net	338	(187)
Cash flows used for investing activities	<u>(11,311)</u>	<u>(11,245)</u>
Financing activities		
Common share repurchases.....	(5,101)	(3,650)
Cash dividends paid.....	(2,908)	(2,454)
Proceeds from common stock issuances.....	740	745
Repayments of long-term debt.....	(1,250)	(2,600)
Proceeds from (repayments of) commercial paper, net.....	3,998	(164)
Proceeds from issuance of long-term debt.....	5,444	3,964
Customer funds administered	420	1,552
Other, net	(756)	(1,086)
Cash flows from (used for) financing activities	<u>587</u>	<u>(3,693)</u>
Effect of exchange rate changes on cash and cash equivalents	(37)	(97)
Increase (decrease) in cash and cash equivalents	1,497	(1,718)
Cash and cash equivalents, beginning of period	10,866	11,981
Cash and cash equivalents, end of period.....	<u>\$ 12,363</u>	<u>\$ 10,263</u>

See Notes to the Condensed Consolidated Financial Statements

UnitedHealth Group
Notes to the Condensed Consolidated Financial Statements
(Unaudited)

1. Basis of Presentation

UnitedHealth Group Incorporated (individually and together with its subsidiaries, “UnitedHealth Group” and the “Company”) is a diversified health care company dedicated to helping people live healthier lives and helping make the health system work better for everyone.

Through its diversified family of businesses, the Company leverages core competencies in data and health information; advanced technology; and clinical expertise. These core competencies are deployed within two distinct, but strategically aligned, business platforms: health benefits operating under UnitedHealthcare and health services operating under Optum.

The Company has prepared the Condensed Consolidated Financial Statements according to U.S. Generally Accepted Accounting Principles (GAAP) and has included the accounts of UnitedHealth Group and its subsidiaries. The year-end condensed consolidated balance sheet was derived from audited financial statements, but does not include all disclosures required by GAAP. In accordance with the rules and regulations of the U.S. Securities and Exchange Commission (SEC), the Company has omitted certain footnote disclosures that would substantially duplicate the disclosures contained in its annual audited Consolidated Financial Statements. Therefore, these Condensed Consolidated Financial Statements should be read together with the Consolidated Financial Statements and the Notes included in Part II, Item 8, “Financial Statements and Supplementary Data” in the Company’s Annual Report on Form 10-K for the year ended December 31, 2018 as filed with the SEC (2018 10-K). The accompanying Condensed Consolidated Financial Statements include all normal recurring adjustments necessary to present the interim financial statements fairly.

Use of Estimates

These Condensed Consolidated Financial Statements include certain amounts based on the Company’s best estimates and judgments. The Company’s most significant estimates include medical costs payable and goodwill. Certain of these estimates require the application of complex assumptions and judgments, often because they involve matters that are inherently uncertain and will likely change in subsequent periods. The impact of any change in estimates is included in earnings in the period in which the estimate is adjusted.

Recently Adopted Accounting Standards

In February 2016, the Financial Accounting Standards Board (FASB) issued Accounting Standard Update (ASU) No. 2016-02, “Leases (Topic 842)” as modified by ASUs 2018-01, 2018-10, 2018-11, 2018-20 and 2019-01 (collectively, ASU 2016-02). Under ASU 2016-02, an entity is required to recognize assets and liabilities for the rights and obligations created by leases on the entity’s balance sheet for both finance and operating leases. The Company adopted ASU 2016-02 using a cumulative-effect upon adoption approach as of January 1, 2019. Upon adoption, the Company recognized \$3.3 billion of lease right-of-use (ROU) assets and liabilities for operating leases on its Condensed Consolidated Balance Sheet, of which, \$668 million were classified as current liabilities. The adoption of ASU 2016-02 was immaterial to the Company’s consolidated results of operations, equity and cash flows. The Company has included the disclosures required by ASU 2016-02 below and in Note 7, “Commitments and Contingencies.”

The Company leases facilities and equipment under long-term operating leases that are non-cancelable and expire on various dates. At the lease commencement date, lease ROU assets and lease liabilities are recognized based on the present value of the future minimum lease payments over the lease term, which includes all fixed obligations arising from the lease contract. If an interest rate is not implicit in a lease, the Company utilizes its incremental borrowing rate for a period that closely matches the lease term.

The Company’s ROU assets are included in other assets, and lease liabilities are included in other current liabilities and other liabilities in the Company’s Condensed Consolidated Balance Sheet.

The Company has determined that there have been no other recently adopted or issued accounting standards that had, or will have, a material impact on its Condensed Consolidated Financial Statements.

2. Investments

A summary of debt securities by major security type is as follows:

(in millions)	Amortized Cost	Gross Unrealized Gains	Gross Unrealized Losses	Fair Value
September 30, 2019				
Debt securities - available-for-sale:				
U.S. government and agency obligations	\$ 3,591	\$ 83	\$ (2)	\$ 3,672
State and municipal obligations.....	5,657	256	(3)	5,910
Corporate obligations.....	17,824	352	(9)	18,167
U.S. agency mortgage-backed securities.....	6,361	113	(6)	6,468
Non-U.S. agency mortgage-backed securities.....	1,685	48	(1)	1,732
Total debt securities - available-for-sale	<u>35,118</u>	<u>852</u>	<u>(21)</u>	<u>35,949</u>
Debt securities - held-to-maturity:				
U.S. government and agency obligations	272	2	—	274
State and municipal obligations.....	32	1	—	33
Corporate obligations.....	547	—	—	547
Total debt securities - held-to-maturity.....	<u>851</u>	<u>3</u>	<u>—</u>	<u>854</u>
Total debt securities	<u>\$ 35,969</u>	<u>\$ 855</u>	<u>\$ (21)</u>	<u>\$ 36,803</u>
December 31, 2018				
Debt securities - available-for-sale:				
U.S. government and agency obligations	\$ 3,434	\$ 13	\$ (42)	\$ 3,405
State and municipal obligations.....	7,117	61	(57)	7,121
Corporate obligations.....	15,366	14	(218)	15,162
U.S. agency mortgage-backed securities.....	4,947	11	(106)	4,852
Non-U.S. agency mortgage-backed securities.....	1,376	2	(20)	1,358
Total debt securities - available-for-sale	<u>32,240</u>	<u>101</u>	<u>(443)</u>	<u>31,898</u>
Debt securities - held-to-maturity:				
U.S. government and agency obligations	255	1	(2)	254
State and municipal obligations.....	11	—	—	11
Corporate obligations.....	355	—	—	355
Total debt securities - held-to-maturity.....	<u>621</u>	<u>1</u>	<u>(2)</u>	<u>620</u>
Total debt securities	<u>\$ 32,861</u>	<u>\$ 102</u>	<u>\$ (445)</u>	<u>\$ 32,518</u>

The Company held \$2.0 billion of equity securities as of both September 30, 2019 and December 31, 2018. The Company's investments in equity securities primarily consist of employee savings plan related investments, shares of Brazilian real denominated fixed-income funds and dividend paying stocks with readily determinable fair values. Additionally, the Company's investments included \$1.4 billion and \$1.5 billion of equity method investments in operating businesses in the health care sector as of September 30, 2019 and December 31, 2018, respectively.

The amortized cost and fair value of debt securities as of September 30, 2019, by contractual maturity, were as follows:

(in millions)	Available-for-Sale		Held-to-Maturity	
	Amortized Cost	Fair Value	Amortized Cost	Fair Value
Due in one year or less	\$ 3,571	\$ 3,577	\$ 313	\$ 313
Due after one year through five years	11,904	12,084	258	259
Due after five years through ten years	8,303	8,669	141	141
Due after ten years.....	3,294	3,419	139	141
U.S. agency mortgage-backed securities.....	6,361	6,468	—	—
Non-U.S. agency mortgage-backed securities	1,685	1,732	—	—
Total debt securities.....	<u>\$ 35,118</u>	<u>\$ 35,949</u>	<u>\$ 851</u>	<u>\$ 854</u>

The fair value of available-for-sale debt securities with gross unrealized losses by security type and length of time that individual securities have been in a continuous unrealized loss position were as follows:

(in millions)	Less Than 12 Months		12 Months or Greater		Total	
	Fair Value	Gross Unrealized Losses	Fair Value	Gross Unrealized Losses	Fair Value	Gross Unrealized Losses
September 30, 2019						
Debt securities - available-for-sale:						
U.S. government and agency obligations ..	\$ 286	\$ (1)	\$ 228	\$ (1)	\$ 514	\$ (2)
State and municipal obligations.....	296	(2)	83	(1)	379	(3)
Corporate obligations.....	1,360	(5)	1,022	(4)	2,382	(9)
U.S. agency mortgage-backed securities ...	570	(2)	518	(4)	1,088	(6)
Non-U.S. agency mortgage-backed securities	217	(1)	—	—	217	(1)
Total debt securities - available-for-sale	<u>\$ 2,729</u>	<u>\$ (11)</u>	<u>\$ 1,851</u>	<u>\$ (10)</u>	<u>\$ 4,580</u>	<u>\$ (21)</u>
December 31, 2018						
Debt securities - available-for-sale:						
U.S. government and agency obligations ..	\$ 998	\$ (7)	\$ 1,425	\$ (35)	\$ 2,423	\$ (42)
State and municipal obligations.....	1,334	(11)	2,491	(46)	3,825	(57)
Corporate obligations.....	8,105	(109)	4,239	(109)	12,344	(218)
U.S. agency mortgage-backed securities ...	1,296	(22)	2,388	(84)	3,684	(106)
Non-U.S. agency mortgage-backed securities	622	(7)	459	(13)	1,081	(20)
Total debt securities - available-for-sale	<u>\$ 12,355</u>	<u>\$ (156)</u>	<u>\$ 11,002</u>	<u>\$ (287)</u>	<u>\$ 23,357</u>	<u>\$ (443)</u>

The Company's unrealized losses from debt securities as of September 30, 2019 were generated from 4,000 positions out of a total of 32,000 positions. The Company believes that it will collect the principal and interest due on its debt securities that have an amortized cost in excess of fair value. The unrealized losses were primarily caused by interest rate increases and not by unfavorable changes in the credit quality associated with these securities. At each reporting period, the Company evaluates securities for impairment when the fair value of the investment is less than its amortized cost. The Company evaluated the underlying credit quality and credit ratings of the issuers, noting no significant deterioration since purchase. As of September 30, 2019, the Company did not have the intent to sell any of the securities in an unrealized loss position. Therefore, the Company believes these losses to be temporary.

3. Fair Value

Certain assets and liabilities are measured at fair value in the Condensed Consolidated Financial Statements or have fair values disclosed in the Notes to the Condensed Consolidated Financial Statements. These assets and liabilities are classified into one of three levels of a hierarchy defined by GAAP.

For a description of the methods and assumptions that are used to estimate the fair value and determine the fair value hierarchy classification of each class of financial instrument, see Note 4 of Notes to the Consolidated Financial Statements in Part II, Item 8, "Financial Statements and Supplementary Data" in the 2018 10-K.

The following table presents a summary of fair value measurements by level and carrying values for items measured at fair value on a recurring basis in the Condensed Consolidated Balance Sheets:

(in millions)	Quoted Prices in Active Markets (Level 1)	Other Observable Inputs (Level 2)	Unobservable Inputs (Level 3)	Total Fair and Carrying Value
September 30, 2019				
Cash and cash equivalents	\$ 12,210	\$ 153	\$ —	\$ 12,363
Debt securities - available-for-sale:				
U.S. government and agency obligations	3,421	251	—	3,672
State and municipal obligations.....	—	5,910	—	5,910
Corporate obligations.....	71	17,879	217	18,167
U.S. agency mortgage-backed securities	—	6,468	—	6,468
Non-U.S. agency mortgage-backed securities.....	—	1,732	—	1,732
Total debt securities - available-for-sale	<u>3,492</u>	<u>32,240</u>	<u>217</u>	<u>35,949</u>
Equity securities.....	1,839	21	—	1,860
Assets under management.....	1,116	1,907	28	3,051
Total assets at fair value.....	<u>\$ 18,657</u>	<u>\$ 34,321</u>	<u>\$ 245</u>	<u>\$ 53,223</u>
Percentage of total assets at fair value	<u>35%</u>	<u>65%</u>	<u>—%</u>	<u>100%</u>
December 31, 2018				
Cash and cash equivalents	\$ 10,757	\$ 109	\$ —	\$ 10,866
Debt securities - available-for-sale:				
U.S. government and agency obligations	3,060	345	—	3,405
State and municipal obligations.....	—	7,121	—	7,121
Corporate obligations.....	39	14,950	173	15,162
U.S. agency mortgage-backed securities	—	4,852	—	4,852
Non-U.S. agency mortgage-backed securities.....	—	1,358	—	1,358
Total debt securities - available-for-sale	<u>3,099</u>	<u>28,626</u>	<u>173</u>	<u>31,898</u>
Equity securities.....	1,832	13	—	1,845
Assets under management.....	1,086	1,938	8	3,032
Total assets at fair value.....	<u>\$ 16,774</u>	<u>\$ 30,686</u>	<u>\$ 181</u>	<u>\$ 47,641</u>
Percentage of total assets at fair value	<u>35%</u>	<u>65%</u>	<u>—%</u>	<u>100%</u>

There were no transfers in or out of Level 3 financial assets or liabilities during the nine months ended September 30, 2019 or 2018.

The following table presents a summary of fair value measurements by level and carrying values for certain financial instruments not measured at fair value on a recurring basis in the Condensed Consolidated Balance Sheets:

(in millions)	Quoted Prices in Active Markets (Level 1)	Other Observable Inputs (Level 2)	Unobservable Inputs (Level 3)	Total Fair Value	Total Carrying Value
September 30, 2019					
Debt securities - held-to-maturity	\$ 410	\$ 176	\$ 268	\$ 854	\$ 851
Long-term debt and other financing obligations	\$ —	\$ 45,342	\$ —	\$ 45,342	\$ 40,814
December 31, 2018					
Debt securities - held-to-maturity	\$ 260	\$ 65	\$ 295	\$ 620	\$ 621
Long-term debt and other financing obligations	\$ —	\$ 37,944	\$ —	\$ 37,944	\$ 36,554

Nonfinancial assets and liabilities or financial assets and liabilities that are measured at fair value on a nonrecurring basis are subject to fair value adjustments only in certain circumstances, such as when the Company records an impairment. There were no significant fair value adjustments for these assets and liabilities recorded during either the nine months ended September 30, 2019 or 2018.

4. Medical Costs Payable

The following table shows the components of the change in medical costs payable for the nine months ended September 30:

(in millions)	2019	2018
Medical costs payable, beginning of period	\$ 19,891	\$ 17,871
Acquisitions	868	333
Reported medical costs:		
Current year	117,624	108,658
Prior years	(460)	(210)
Total reported medical costs	<u>117,164</u>	<u>108,448</u>
Medical payments:		
Payments for current year	(99,487)	(90,348)
Payments for prior years	(17,497)	(16,454)
Total medical payments	<u>(116,984)</u>	<u>(106,802)</u>
Medical costs payable, end of period	<u>\$ 20,939</u>	<u>\$ 19,850</u>

For the nine months ended September 30, 2019 and 2018, the medical cost reserve development included no individual factors that were significant. Medical costs payable included reserves for claims incurred by insured customers but not yet reported to the Company of \$14.2 billion and \$13.2 billion at September 30, 2019 and December 31, 2018, respectively.

5. Commercial Paper and Long-Term Debt

Commercial paper and senior unsecured long-term debt consisted of the following:

(in millions, except percentages)	September 30, 2019			December 31, 2018		
	Par Value	Carrying Value	Fair Value	Par Value	Carrying Value	Fair Value
Commercial paper	\$ 4,082	\$ 4,080	\$ 4,080	\$ —	\$ —	\$ —
1.700% notes due February 2019	—	—	—	750	750	749
1.625% notes due March 2019	—	—	—	500	500	499
2.300% notes due December 2019	500	499	500	500	494	497
2.700% notes due July 2020	1,500	1,499	1,508	1,500	1,498	1,494
Floating rate notes due October 2020	300	300	300	300	299	298
3.875% notes due October 2020	450	450	457	450	443	456
1.950% notes due October 2020	900	898	900	900	897	884
4.700% notes due February 2021	400	404	412	400	398	412
2.125% notes due March 2021	750	748	752	750	747	734
Floating rate notes due June 2021	350	349	349	350	349	347
3.150% notes due June 2021	400	399	408	400	399	400
3.375% notes due November 2021	500	502	512	500	489	503
2.875% notes due December 2021	750	755	764	750	735	748
2.875% notes due March 2022	1,100	1,088	1,120	1,100	1,051	1,091
3.350% notes due July 2022	1,000	997	1,036	1,000	997	1,005
2.375% notes due October 2022	900	895	909	900	894	872
0.000% notes due November 2022	15	13	13	15	12	13
2.750% notes due February 2023	625	627	637	625	602	611
2.875% notes due March 2023	750	776	769	750	750	739
3.500% notes due June 2023	750	747	786	750	746	756
3.500% notes due February 2024	750	745	790	750	745	755
2.375% notes due August 2024	750	746	756	—	—	—
3.750% notes due July 2025	2,000	1,990	2,150	2,000	1,989	2,025
3.700% notes due December 2025	300	298	323	300	298	303
3.100% notes due March 2026	1,000	996	1,045	1,000	995	965
3.450% notes due January 2027	750	746	798	750	746	742
3.375% notes due April 2027	625	619	663	625	619	611
2.950% notes due October 2027	950	939	982	950	938	898
3.850% notes due June 2028	1,150	1,142	1,259	1,150	1,142	1,163
3.875% notes due December 2028	850	843	936	850	842	861
2.875% notes due August 2029	1,000	1,022	1,021	—	—	—
4.625% notes due July 2035	1,000	992	1,208	1,000	992	1,060
5.800% notes due March 2036	850	838	1,134	850	838	1,003
6.500% notes due June 2037	500	492	711	500	492	638
6.625% notes due November 2037	650	641	940	650	641	841
6.875% notes due February 2038	1,100	1,076	1,625	1,100	1,076	1,437
3.500% notes due August 2039	1,250	1,241	1,301	—	—	—
5.700% notes due October 2040	300	296	397	300	296	355
5.950% notes due February 2041	350	345	476	350	345	426
4.625% notes due November 2041	600	589	710	600	588	627
4.375% notes due March 2042	502	484	572	502	484	503
3.950% notes due October 2042	625	607	676	625	607	596
4.250% notes due March 2043	750	735	844	750	734	744
4.750% notes due July 2045	2,000	1,973	2,431	2,000	1,973	2,116
4.200% notes due January 2047	750	738	852	750	738	745
4.250% notes due April 2047	725	717	823	725	717	719
3.750% notes due October 2047	950	933	1,005	950	933	869
4.250% notes due June 2048	1,350	1,329	1,550	1,350	1,329	1,349
4.450% notes due December 2048	1,100	1,086	1,301	1,100	1,087	1,132
3.700% notes due August 2049	1,250	1,235	1,323	—	—	—
3.875% notes due August 2059	1,250	1,231	1,327	—	—	—
Total commercial paper and long-term debt	\$ 43,999	\$ 43,690	\$ 48,141	\$ 35,667	\$ 35,234	\$ 36,591

The Company's long-term debt obligations included \$1.2 billion and \$1.3 billion of other financing obligations, of which \$309 million and \$229 million were classified as current as of September 30, 2019 and December 31, 2018, respectively.

Commercial Paper and Bank Credit Facilities

Commercial paper consists of short-duration, senior unsecured debt privately placed on a discount basis through broker-dealers. As of September 30, 2019, the Company's outstanding commercial paper had a weighted average annual interest rate of 2.2%.

The Company has \$3.5 billion five-year, \$3.5 billion three-year and \$3.0 billion 364-day revolving bank credit facilities with 26 banks, which mature in December 2023, December 2021 and December 2019, respectively. The Company additionally has a \$2.5 billion 364-day revolving bank credit facility with 6 banks that matures in May 2020. These facilities provide liquidity support for the Company's commercial paper program and are available for general corporate purposes. As of September 30, 2019, no amounts had been drawn on any of the bank credit facilities. The annual interest rates, which are variable based on term, are calculated based on the London Interbank Offered Rate (LIBOR) plus a credit spread based on the Company's senior unsecured credit ratings. If amounts had been drawn on the bank credit facilities as of September 30, 2019, annual interest rates would have ranged from 2.7% to 2.8%.

Debt Covenants

The Company's bank credit facilities contain various covenants, including covenants requiring the Company to maintain a defined debt to debt-plus-shareholders' equity ratio of not more than 60%. The Company was in compliance with its debt covenants as of September 30, 2019.

6. Dividends

In June 2019, the Company's Board of Directors increased the Company's annual dividend rate to shareholders to \$4.32 compared to \$3.60 per share, which the Company had paid since June 2018. Declaration and payment of future quarterly dividends is at the discretion of the Board and may be adjusted as business needs or market conditions change.

The following table provides details of the Company's 2019 dividend payments:

Payment Date	Amount per Share	Total Amount Paid
		(in millions)
March 19	\$ 0.90	\$ 860
June 25	1.08	1,024
September 24.....	1.08	1,024

7. Commitments and Contingencies

Leases

Operating lease costs were \$275 million and \$760 million for the three and nine months ended September 30, 2019, respectively, and included immaterial variable and short-term lease costs. Cash payments made on the Company's operating lease liabilities were \$552 million for the nine months ended September 30, 2019, which were classified within operating activities in the Condensed Consolidated Statements of Cash Flows. As of September 30, 2019, the Company's weighted-average remaining lease term and weighted-average discount rate for its operating leases were 8.6 years and 3.9%, respectively.

As of September 30, 2019, future minimum annual lease payments under all non-cancelable operating leases were as follows:

(in millions)	Future Operating Lease Payments
2019.....	\$ 198
2020.....	782
2021.....	693
2022.....	580
2023.....	477
Thereafter.....	1,978
Total future minimum lease payments.....	4,708
Less imputed interest.....	(758)
Total.....	<u>\$ 3,950</u>

Legal Matters

Because of the nature of its businesses, the Company is frequently made party to a variety of legal actions and regulatory inquiries, including class actions and suits brought by members, care providers, consumer advocacy organizations, customers and regulators, relating to the Company’s businesses, including management and administration of health benefit plans and other services. These matters include medical malpractice, employment, intellectual property, antitrust, privacy and contract claims and claims related to health care benefits coverage and other business practices.

The Company records liabilities for its estimates of probable costs resulting from these matters where appropriate. Estimates of costs resulting from legal and regulatory matters involving the Company are inherently difficult to predict, particularly where the matters: involve indeterminate claims for monetary damages or may involve fines, penalties or punitive damages; present novel legal theories or represent a shift in regulatory policy; involve a large number of claimants or regulatory bodies; are in the early stages of the proceedings; or could result in a change in business practices. Accordingly, the Company is often unable to estimate the losses or ranges of losses for those matters where there is a reasonable possibility or it is probable that a loss may be incurred.

Government Investigations, Audits and Reviews

The Company has been involved or is currently involved in various governmental investigations, audits and reviews. These include routine, regular and special investigations, audits and reviews by the Centers for Medicare and Medicaid Services (CMS), state insurance and health and welfare departments, the Brazilian national regulatory agency for private health insurance and plans (the Agência Nacional de Saúde Suplementar), state attorneys general, the Office of the Inspector General, the Office of Personnel Management, the Office of Civil Rights, the Government Accountability Office, the Federal Trade Commission, U.S. Congressional committees, the U.S. Department of Justice, the SEC, the Internal Revenue Service, the U.S. Drug Enforcement Administration, the Brazilian federal revenue service (the Secretaria da Receita Federal), the U.S. Department of Labor, the Federal Deposit Insurance Corporation, the Defense Contract Audit Agency and other governmental authorities. Certain of the Company’s businesses have been reviewed or are currently under review, including for, among other matters, compliance with coding and other requirements under the Medicare risk-adjustment model. CMS has selected certain of the Company’s local plans for risk adjustment data validation (RADV) audits to validate the coding practices of and supporting documentation maintained by health care providers and such audits may result in retrospective adjustments to payments made to the Company’s health plans.

On February 14, 2017, the Department of Justice (DOJ) announced its decision to pursue certain claims within a lawsuit initially asserted against the Company and filed under seal by a whistleblower in 2011. The whistleblower’s complaint, which was unsealed on February 15, 2017, alleges that the Company made improper risk adjustment submissions and violated the False Claims Act. On February 12, 2018, the court granted in part and denied in part the Company’s motion to dismiss. In May 2018, DOJ moved to dismiss the Company’s counterclaims, which were filed in March 2018, and moved for partial summary judgment. In March 2019, the court denied the government’s motion for partial summary judgment and dismissed the Company’s counterclaims without prejudice. The Company cannot reasonably estimate the outcome that may result from this matter given its procedural status.

8. Business Combinations

During the nine months ended September 30, 2019, the Company completed several business combinations for total cash consideration of \$9.7 billion.

The total consideration exceeded the estimated fair value of the net tangible assets acquired by \$8.6 billion, of which \$2.0 billion has been allocated to finite-lived intangible assets and \$6.6 billion to goodwill. The goodwill is not deductible for income tax purposes.

Acquired tangible assets (liabilities) at acquisition date were:

(in millions)	
Cash and cash equivalents	\$ 1,537
Accounts receivable and other current assets	1,775
Property, equipment and other long-term assets.....	1,941
Medical costs payable.....	(868)
Accounts payable and other current liabilities.....	(1,669)
Other long-term liabilities.....	(1,283)
Total net tangible assets	<u>\$ 1,433</u>

The preliminary purchase price allocations for the various business combinations are subject to adjustment as valuation analyses, primarily related to intangible assets and contingent and tax liabilities, are finalized.

The acquisition date fair values and weighted-average useful lives assigned to acquired finite-lived intangible assets were:

(in millions, except years)	Fair Value	Weighted-Average Useful Life
Customer-related	\$ 1,670	14
Trademarks and technology.....	117	4
Other	164	10
Total acquired finite-lived intangible assets	<u>\$ 1,951</u>	13

The results of operations and financial condition of acquired entities have been included in the Company's consolidated results and the results of the corresponding operating segment as of date of acquisition. Through September 30, 2019, acquired entities' impact on revenues and net earnings was not material.

Unaudited pro forma revenues for the nine months ended September 30, 2019 and 2018 as if the acquisitions had occurred on January 1, 2018 were immaterial for both periods. The pro forma effects of the acquisitions on net earnings were immaterial for both years.

9. Segment Financial Information

The Company's four reportable segments are UnitedHealthcare, OptumHealth, OptumInsight and OptumRx. For more information on the Company's segments see Part I, Item I, "Business" and Note 13 of Notes to the Consolidated Financial Statements in Part II, Item 8, "Financial Statements and Supplementary Data" in the 2018 10-K. Total assets at OptumHealth increased to \$40.1 billion as of September 30, 2019 compared to \$29.8 billion as of December 31, 2018, primarily due to goodwill and other intangibles assets from a second quarter 2019 acquisition and the recognition of ROU assets from ASU 2016-02. Total assets at OptumInsight increased to \$15.1 billion as of September 30, 2019 compared to \$11.0 billion as of December 31, 2018, primarily due to goodwill and other intangibles assets from a third quarter 2019 acquisition.

The following tables present reportable segment financial information:

(in millions)	Optum						Corporate and Eliminations	Consolidated
	UnitedHealthcare	OptumHealth	OptumInsight	OptumRx	Optum Eliminations	Optum		
Three Months Ended September 30, 2019								
Revenues - unaffiliated customers:								
Premiums	\$ 45,557	\$ 1,840	\$ —	\$ —	\$ —	\$ 1,840	\$ —	\$ 47,397
Products	—	6	29	7,511	—	7,546	—	7,546
Services.....	2,274	1,487	988	193	—	2,668	—	4,942
Total revenues - unaffiliated customers	47,831	3,333	1,017	7,704	—	12,054	—	59,885
Total revenues - affiliated customers	—	4,630	1,594	10,734	(441)	16,517	(16,517)	—
Investment and other income.....	274	170	6	16	—	192	—	466
Total revenues.....	<u>\$ 48,105</u>	<u>\$ 8,133</u>	<u>\$ 2,617</u>	<u>\$ 18,454</u>	<u>\$ (441)</u>	<u>\$ 28,763</u>	<u>\$ (16,517)</u>	<u>\$ 60,351</u>
Earnings from operations.....	<u>\$ 2,655</u>	<u>\$ 748</u>	<u>\$ 632</u>	<u>\$ 979</u>	<u>\$ —</u>	<u>\$ 2,359</u>	<u>\$ —</u>	<u>\$ 5,014</u>
Interest expense	—	—	—	—	—	—	(449)	(449)
Earnings before income taxes.....	<u>\$ 2,655</u>	<u>\$ 748</u>	<u>\$ 632</u>	<u>\$ 979</u>	<u>\$ —</u>	<u>\$ 2,359</u>	<u>\$ (449)</u>	<u>\$ 4,565</u>
Three Months Ended September 30, 2018								
Revenues - unaffiliated customers:								
Premiums	\$ 43,628	\$ 985	\$ —	\$ —	\$ —	\$ 985	\$ —	\$ 44,613
Products	—	13	29	7,302	—	7,344	—	7,344
Services.....	2,067	1,196	790	164	—	2,150	—	4,217
Total revenues - unaffiliated customers	45,695	2,194	819	7,466	—	10,479	—	56,174
Total revenues - affiliated customers	—	3,733	1,431	9,960	(352)	14,772	(14,772)	—
Investment and other income.....	242	125	4	11	—	140	—	382
Total revenues.....	<u>\$ 45,937</u>	<u>\$ 6,052</u>	<u>\$ 2,254</u>	<u>\$ 17,437</u>	<u>\$ (352)</u>	<u>\$ 25,391</u>	<u>\$ (14,772)</u>	<u>\$ 56,556</u>
Earnings from operations.....	<u>\$ 2,559</u>	<u>\$ 622</u>	<u>\$ 534</u>	<u>\$ 875</u>	<u>\$ —</u>	<u>\$ 2,031</u>	<u>\$ —</u>	<u>\$ 4,590</u>
Interest expense	—	—	—	—	—	—	(353)	(353)
Earnings before income taxes.....	<u>\$ 2,559</u>	<u>\$ 622</u>	<u>\$ 534</u>	<u>\$ 875</u>	<u>\$ —</u>	<u>\$ 2,031</u>	<u>\$ (353)</u>	<u>\$ 4,237</u>

(in millions)	Optum						Corporate and Eliminations	Consolidated
	UnitedHealthcare	OptumHealth	OptumInsight	OptumRx	Optum Eliminations	Optum		
Nine Months Ended September 30, 2019								
Revenues - unaffiliated customers:								
Premiums.....	\$ 138,088	\$ 3,986	\$ —	\$ —	\$ —	\$ 3,986	\$ —	\$142,074
Products.....	—	23	74	23,874	—	23,971	—	23,971
Services.....	6,603	4,131	2,532	490	—	7,153	—	13,756
Total revenues - unaffiliated customers.....	144,691	8,140	2,606	24,364	—	35,110	—	179,801
Total revenues - affiliated customers.....	—	13,366	4,522	30,786	(1,181)	47,493	(47,493)	—
Investment and other income.....	904	488	17	44	—	549	—	1,453
Total revenues.....	\$ 145,595	\$ 21,994	\$ 7,145	\$ 55,194	\$ (1,181)	\$ 83,152	\$ (47,493)	\$181,254
Earnings from operations.....	\$ 8,251	\$ 2,062	\$ 1,589	\$ 2,688	\$ —	\$ 6,339	\$ —	\$ 14,590
Interest expense.....	—	—	—	—	—	—	(1,267)	(1,267)
Earnings before income taxes.....	\$ 8,251	\$ 2,062	\$ 1,589	\$ 2,688	\$ —	\$ 6,339	\$ (1,267)	\$ 13,323
Nine Months Ended September 30, 2018								
Revenues - unaffiliated customers:								
Premiums.....	\$ 130,361	\$ 2,794	\$ —	\$ —	\$ —	\$ 2,794	\$ —	\$133,155
Products.....	—	37	72	20,941	—	21,050	—	21,050
Services.....	6,248	3,587	2,306	449	—	6,342	—	12,590
Total revenues - unaffiliated customers.....	136,609	6,418	2,378	21,390	—	30,186	—	166,795
Total revenues - affiliated customers.....	—	10,979	4,115	29,062	(1,026)	43,130	(43,130)	—
Investment and other income.....	633	355	15	32	—	402	—	1,035
Total revenues.....	\$ 137,242	\$ 17,752	\$ 6,508	\$ 50,484	\$ (1,026)	\$ 73,718	\$ (43,130)	\$167,830
Earnings from operations.....	\$ 7,316	\$ 1,680	\$ 1,382	\$ 2,469	\$ —	\$ 5,531	\$ —	\$ 12,847
Interest expense.....	—	—	—	—	—	—	(1,026)	(1,026)
Earnings before income taxes.....	\$ 7,316	\$ 1,680	\$ 1,382	\$ 2,469	\$ —	\$ 5,531	\$ (1,026)	\$ 11,821

ITEM 2. MANAGEMENT'S DISCUSSION AND ANALYSIS OF FINANCIAL CONDITION AND RESULTS OF OPERATIONS

The following discussion should be read together with the accompanying Condensed Consolidated Financial Statements and Notes and with our 2018 10-K, including the Consolidated Financial Statements and Notes in Part II, Item 8, "Financial Statements and Supplementary Data" in that report. Unless the context indicates otherwise, references to the terms "UnitedHealth Group," "we," "our" or "us" used throughout this Management's Discussion and Analysis of Financial Condition and Results of Operations refer to UnitedHealth Group Incorporated and its consolidated subsidiaries.

Readers are cautioned that the statements, estimates, projections or outlook contained in this Management's Discussion and Analysis of Financial Condition and Results of Operations, including discussions regarding financial prospects, economic conditions, trends and uncertainties contained in this Item 2, may constitute forward-looking statements within the meaning of the Private Securities Litigation Reform Act of 1995 (PSLRA). These forward-looking statements involve risks and uncertainties that may cause our actual results to differ materially from the results discussed or implied in the forward-looking statements. A description of some of the risks and uncertainties is set forth in Part I, Item 1A, "Risk Factors" in our 2018 10-K and in the discussion below.

EXECUTIVE OVERVIEW

General

UnitedHealth Group is a diversified health care company dedicated to helping people live healthier lives and helping make the health system work better for everyone. Through our diversified family of businesses, we leverage core competencies in data and health information; advanced technology; and clinical expertise. These core competencies are deployed within two distinct,

but strategically aligned, business platforms: health benefits operating under UnitedHealthcare and health services operating under Optum.

Further information on our business is presented in Part I, Item 1, “Business” and Part II, Item 7, “Management’s Discussion and Analysis of Financial Condition and Results of Operations” in our 2018 10-K and additional information on our segments can be found in this Item 2 and in Note 9 of Notes to the Condensed Consolidated Financial Statements included in Part I, Item 1 of this report.

Business Trends

Our businesses participate in the United States, South American and certain other international health markets. In the United States, health care spending has grown consistently for many years and comprises approximately 18% of gross domestic product. Overall spending on health care is impacted by inflation; medical technology and pharmaceutical advancement; regulatory requirements; demographic trends in the population and national interest in health and well-being, mitigated by our continued efforts to control health care costs. The rate of market growth may be affected by a variety of factors, including macro-economic conditions and regulatory changes, which could impact our results of operations.

Pricing Trends. To price our health care benefit products, we start with our view of expected future costs, including any impact from the Health Insurance Industry Tax. We frequently evaluate and adjust our approach in each of the local markets we serve, considering all relevant factors, such as product positioning, price competitiveness and environmental, competitive, legislative and regulatory considerations, including minimum medical loss ratio (MLR) thresholds. We will continue seeking to balance growth and profitability across all of these dimensions.

The commercial risk market remains highly competitive in both the small group and large group segments. We expect broad-based competition to continue as the industry adapts to individual and employer needs amid reform changes. Pricing for contracts that cover some portion of calendar year 2020 reflects the return of the Health Insurance Industry Tax after a moratorium in 2019.

Government programs in the public and senior sector tend to receive lower rates of increase than the commercial market due to governmental budget pressures and lower cost trends.

Medical Cost Trends. Our medical cost trends primarily relate to changes in unit costs, health system utilization and prescription drug costs. We endeavor to mitigate those increases by engaging physicians and consumers with information and helping them make clinically sound choices, with the objective of helping them achieve high quality, affordable care.

Regulatory Trends and Uncertainties

Following is a summary of management’s view of regulatory trends and uncertainties. For additional information regarding regulatory trends and uncertainties, see Part I, Item 1 “Business - Government Regulation,” Part I, Item 1A, “Risk Factors” and Part II, Item 7, “Management’s Discussion and Analysis of Financial Condition and Results of Operations” in our 2018 10-K.

Medicare Advantage Rates. Final 2020 Medicare Advantage rates resulted in an increase in industry base rates of approximately 2.5%, short of the industry forward medical cost trend, including the return of the non-reimbursable Health Insurance Industry Tax, creating continued pressure in the Medicare Advantage program.

Health Insurance Industry Tax. There is a one year moratorium on the Health Insurance Industry Tax in 2019. This moratorium impacts year-over-year comparability of our financial statements, including revenues, operating costs, medical care ratio (MCR), operating cost ratio, effective tax rate and cash flows from operations.

SELECTED OPERATING PERFORMANCE AND OTHER SIGNIFICANT ITEMS

The following summarizes select third quarter 2019 year-over-year operating comparisons to third quarter 2018.

- Consolidated revenues grew 7%, UnitedHealthcare revenues grew 5% and Optum revenues grew 13%.
- UnitedHealthcare served 415,000 additional people primarily as a result of acquisitions and growth in services to self-funded employers and seniors.
- Consolidated earnings from operations increased 9%, including increases of 4% at UnitedHealthcare and 16% at Optum.
- Diluted earnings per common share increased 13%.
- Cash flows from operations for the nine months ended September 30, 2019 were \$12.3 billion.
- Return on equity was 26.2%.

RESULTS SUMMARY

The following table summarizes our consolidated results of operations and other financial information:

(in millions, except percentages and per share data)	Three Months Ended September 30,		Increase/(Decrease)		Nine Months Ended September 30,		Increase/(Decrease)	
	2019	2018	2019 vs. 2018		2019	2018	2019 vs. 2018	
Revenues:								
Premiums	\$ 47,397	\$ 44,613	\$ 2,784	6%	\$142,074	\$133,155	\$ 8,919	7%
Products	7,546	7,344	202	3	23,971	21,050	2,921	14
Services	4,942	4,217	725	17	13,756	12,590	1,166	9
Investment and other income	466	382	84	22	1,453	1,035	418	40
Total revenues	60,351	56,556	3,795	7	181,254	167,830	13,424	8
Operating costs:								
Medical costs	39,041	36,158	2,883	8	117,164	108,448	8,716	8
Operating costs	8,960	8,479	481	6	25,892	25,371	521	2
Cost of products sold	6,627	6,718	(91)	(1)	21,606	19,373	2,233	12
Depreciation and amortization	709	611	98	16	2,002	1,791	211	12
Total operating costs	55,337	51,966	3,371	6	166,664	154,983	11,681	8
Earnings from operations	5,014	4,590	424	9	14,590	12,847	1,743	14
Interest expense	(449)	(353)	(96)	27	(1,267)	(1,026)	(241)	23
Earnings before income taxes	4,565	4,237	328	8	13,323	11,821	1,502	13
Provision for income taxes	(936)	(953)	17	(2)	(2,752)	(2,603)	(149)	6
Net earnings	3,629	3,284	345	11	10,571	9,218	1,353	15
Earnings attributable to noncontrolling interests	(91)	(96)	5	(5)	(273)	(272)	(1)	—
Net earnings attributable to UnitedHealth Group common shareholders	\$ 3,538	\$ 3,188	\$ 350	11%	\$ 10,298	\$ 8,946	\$ 1,352	15%
Diluted earnings per share attributable to UnitedHealth Group common shareholders	\$ 3.67	\$ 3.24	\$ 0.43	13%	\$ 10.65	\$ 9.09	\$ 1.56	17%
Medical care ratio (a)	82.4%	81.0%	1.4%		82.5%	81.4%	1.1%	
Operating cost ratio	14.8	15.0	(0.2)		14.3	15.1	(0.8)	
Operating margin	8.3	8.1	0.2		8.0	7.7	0.3	
Tax rate	20.5	22.5	(2.0)		20.7	22.0	(1.3)	
Net earnings margin (b)	5.9	5.6	0.3		5.7	5.3	0.4	
Return on equity (c)	26.2%	25.9%	0.3%		26.0%	24.6%	1.4%	

(a) Medical care ratio is calculated as medical costs divided by premium revenue.

(b) Net earnings margin attributable to UnitedHealth Group shareholders.

(c) Return on equity is calculated as annualized net earnings attributable to UnitedHealth Group common shareholders divided by average shareholders' equity. Average shareholders' equity is calculated using the shareholders' equity balance at the end of the preceding year and the shareholders' equity balances at the end of each of the quarters in the year presented.

2019 RESULTS OF OPERATIONS COMPARED TO 2018 RESULTS OF OPERATIONS

Consolidated Financial Results

Revenue

The increases in revenue were primarily driven by the increase in the number of individuals served through Medicare Advantage; pricing trends; and acquisition and organic growth across the Optum business, primarily due to expansion in pharmacy care services and care delivery; partially offset by the moratorium of the Health Insurance Industry Tax in 2019.

Medical Costs and MCR

Medical costs increased due to growth in people served through Medicare Advantage and medical cost trends, partially offset by increased prior year favorable medical cost development. The MCR increased primarily due to the revenue effects of the Health Insurance Industry Tax moratorium.

Operating Cost Ratio

The operating cost ratio decreased due to the impact of the Health Insurance Industry Tax moratorium and effective operating cost management.

Income Tax Rate

Our effective tax rate decreased primarily due to the impact of the moratorium of the nondeductible Health Insurance Industry Tax.

Reportable Segments

See Note 9 of Notes to the Condensed Consolidated Financial Statements included in Part I, Item 1 of this report for more information on our segments. The following table presents a summary of the reportable segment financial information:

(in millions, except percentages)	Three Months Ended September 30,		Increase/(Decrease)		Nine Months Ended September 30,		Increase/(Decrease)	
	2019	2018	2019 vs. 2018		2019	2018	2019 vs. 2018	
Revenues								
UnitedHealthcare.....	\$ 48,105	\$ 45,937	\$ 2,168	5%	\$145,595	\$137,242	\$ 8,353	6%
OptumHealth.....	8,133	6,052	2,081	34	21,994	17,752	4,242	24
OptumInsight.....	2,617	2,254	363	16	7,145	6,508	637	10
OptumRx.....	18,454	17,437	1,017	6	55,194	50,484	4,710	9
Optum eliminations.....	(441)	(352)	(89)	25	(1,181)	(1,026)	(155)	15
Optum.....	28,763	25,391	3,372	13	83,152	73,718	9,434	13
Eliminations.....	(16,517)	(14,772)	(1,745)	12	(47,493)	(43,130)	(4,363)	10
Consolidated revenues.....	<u>\$ 60,351</u>	<u>\$ 56,556</u>	<u>\$ 3,795</u>	7%	<u>\$181,254</u>	<u>\$167,830</u>	<u>\$ 13,424</u>	8%
Earnings from operations								
UnitedHealthcare.....	\$ 2,655	\$ 2,559	\$ 96	4%	\$ 8,251	\$ 7,316	\$ 935	13%
OptumHealth.....	748	622	126	20	2,062	1,680	382	23
OptumInsight.....	632	534	98	18	1,589	1,382	207	15
OptumRx.....	979	875	104	12	2,688	2,469	219	9
Optum.....	2,359	2,031	328	16	6,339	5,531	808	15
Consolidated earnings from operations.....	<u>\$ 5,014</u>	<u>\$ 4,590</u>	<u>\$ 424</u>	9%	<u>\$ 14,590</u>	<u>\$ 12,847</u>	<u>\$ 1,743</u>	14%
Operating margin								
UnitedHealthcare.....	5.5%	5.6%	(0.1)%		5.7%	5.3%	0.4%	
OptumHealth.....	9.2	10.3	(1.1)		9.4	9.5	(0.1)	
OptumInsight.....	24.1	23.7	0.4		22.2	21.2	1.0	
OptumRx.....	5.3	5.0	0.3		4.9	4.9	—	
Optum.....	8.2	8.0	0.2		7.6	7.5	0.1	
Consolidated operating margin.....	8.3%	8.1%	0.2 %		8.0%	7.7%	0.3%	

UnitedHealthcare

The following table summarizes UnitedHealthcare revenues by business:

(in millions, except percentages)	Three Months Ended September 30,		Increase/(Decrease)		Nine Months Ended September 30,		Increase/(Decrease)	
	2019	2018	2019 vs. 2018		2019	2018	2019 vs. 2018	
UnitedHealthcare Employer & Individual.....	\$ 14,291	\$ 13,734	\$ 557	4%	\$ 42,407	\$ 40,856	\$ 1,551	4%
UnitedHealthcare Medicare & Retirement.....	20,698	18,789	1,909	10	62,649	56,573	6,076	11
UnitedHealthcare Community & State.....	10,670	11,054	(384)	(3)	33,038	32,471	567	2
UnitedHealthcare Global.....	2,446	2,360	86	4	7,501	7,342	159	2
Total UnitedHealthcare revenues.....	<u>\$ 48,105</u>	<u>\$ 45,937</u>	<u>\$ 2,168</u>	5%	<u>\$ 145,595</u>	<u>\$ 137,242</u>	<u>\$ 8,353</u>	6%

The following table summarizes the number of individuals served by our UnitedHealthcare businesses, by major market segment and funding arrangement:

(in thousands, except percentages)	September 30,		Increase/(Decrease)	
	2019	2018	2019 vs. 2018	
Commercial:				
Risk-based	8,605	8,450	155	2 %
Fee-based.....	19,230	18,365	865	5
Total commercial	27,835	26,815	1,020	4
Medicare Advantage	5,230	4,915	315	6
Medicaid	5,965	6,630	(665)	(10)
Medicare Supplement (Standardized).....	4,510	4,540	(30)	(1)
Total public and senior.....	15,705	16,085	(380)	(2)
Total UnitedHealthcare - domestic medical.....	43,540	42,900	640	1
International.....	5,845	6,070	(225)	(4)
Total UnitedHealthcare - medical	49,385	48,970	415	1 %
Supplemental Data:				
Medicare Part D stand-alone.....	4,415	4,725	(310)	(7)%

Fee-based commercial group business increased primarily due to an acquisition. Medicare Advantage increased due to growth in people served through individual and employer-sponsored group Medicare Advantage plans. The decrease in people served through Medicaid was primarily driven by proactive withdrawal from the Iowa market as well as by states adding new carriers to existing programs and managing eligibility, partially offset by increases in Dual Special Needs Plans.

UnitedHealthcare's revenue and earnings from operations increased due to growth in the number of individuals served through Commercial and Medicare Advantage, including a greater mix of people with higher acuity needs. Revenue increases were partially offset by the moratorium on the Health Insurance Industry Tax in 2019. Earnings from operations were also favorably impacted by operating cost management.

Optum

Total revenues and earnings from operations increased as each segment reported increased revenues and earnings from operations as a result of productivity and overall cost management initiatives in addition to the factors discussed below.

The results by segment were as follows:

OptumHealth

Revenue increased at OptumHealth primarily due to organic growth and acquisitions in care delivery, increased care services and organic growth in behavioral health. Increased operating earnings were primarily due to care delivery and care services. OptumHealth served approximately 95 million people as of September 30, 2019 compared to 92 million people as of September 30, 2018.

OptumInsight

Revenue and earnings from operations at OptumInsight increased primarily due to organic and acquisition growth in managed services.

OptumRx

Revenue at OptumRx increased primarily due to acquisitions and organic growth in specialty pharmacy, partially offset by an expected large client transition. Earnings from operations increased primarily due to the factors that increased revenue as well as improved supply chain management. OptumRx fulfilled 325 million and 331 million adjusted scripts in the third quarter of 2019 and 2018, respectively. The decrease was due to the large client transition.

LIQUIDITY, FINANCIAL CONDITION AND CAPITAL RESOURCES

Liquidity

Summary of our Major Sources and Uses of Cash and Cash Equivalents

(in millions)	Nine Months Ended September 30,		Increase/ (Decrease)
	2019	2018	2019 vs. 2018
Sources of cash:			
Cash provided by operating activities.....	\$ 12,258	\$ 13,317	\$ (1,059)
Issuances of commercial paper and long-term debt, net of repayments.....	8,192	1,200	6,992
Proceeds from common stock issuances.....	740	745	(5)
Customer funds administered.....	420	1,552	(1,132)
Other.....	338	—	338
Total sources of cash.....	<u>21,948</u>	<u>16,814</u>	
Uses of cash:			
Common stock repurchases.....	(5,101)	(3,650)	(1,451)
Cash paid for acquisitions, net of cash assumed.....	(8,200)	(5,824)	(2,376)
Purchases of investments, net of sales and maturities.....	(2,028)	(3,729)	1,701
Purchases of property, equipment and capitalized software.....	(1,421)	(1,505)	84
Cash dividends paid.....	(2,908)	(2,454)	(454)
Other.....	(756)	(1,273)	517
Total uses of cash.....	<u>(20,414)</u>	<u>(18,435)</u>	
Effect of exchange rate changes on cash and cash equivalents.....	(37)	(97)	60
Net increase (decrease) in cash and cash equivalents.....	<u>\$ 1,497</u>	<u>\$ (1,718)</u>	<u>\$ 3,215</u>

2019 Cash Flows Compared to 2018 Cash Flows

Decreased cash flows provided by operating activities were primarily driven by changes in working capital accounts, partially offset by higher net earnings. Other significant changes in sources or uses of cash year-over-year included increased issuances of commercial paper and decreased net purchases of investments partially offset by increases in cash paid for acquisitions and common stock repurchases.

Financial Condition

As of September 30, 2019, our cash, cash equivalent, available-for-sale debt securities and equity securities balances of \$50.4 billion included approximately \$12.4 billion of cash and cash equivalents (of which \$1.5 billion was available for general corporate use), \$35.9 billion of debt securities and \$2.0 billion of investments in equity securities. Given the significant portion of our portfolio held in cash and cash equivalents, we do not anticipate fluctuations in the aggregate fair value of our financial assets to have a material impact on our liquidity or capital position. Our available-for-sale debt portfolio had a weighted-average duration of 3.3 years and a weighted-average credit rating of “Double A” as of September 30, 2019. When multiple credit ratings are available for an individual security, the average of the available ratings is used to determine the weighted-average credit rating.

Capital Resources and Uses of Liquidity

In addition to cash flows from operations and cash and cash equivalent balances available for general corporate use, our capital resources and uses of liquidity are as follows:

Commercial Paper and Bank Credit Facilities. Our revolving bank credit facilities provide liquidity support for our commercial paper borrowing program, which facilitates the private placement of unsecured debt through third-party broker-dealers, and are available for general corporate purposes. For more information on our commercial paper and bank credit facilities, see Note 5 of Notes to the Condensed Consolidated Financial Statements included in Part I, Item 1 of this report.

Our revolving bank credit facilities contain various covenants, including covenants requiring us to maintain a defined debt to debt-plus-shareholders’ equity ratio of not more than 60%. As of September 30, 2019, our debt to debt-plus-shareholders’ equity ratio, as defined and calculated under the credit facilities, was approximately 41%.

Long-Term Debt. Periodically, we access capital markets and issue long-term debt for general corporate purposes, such as to meet our working capital requirements, to refinance debt, to finance acquisitions or for share repurchases. For more information on our long-term debt, see Note 5 of Notes to the Condensed Consolidated Financial Statements included in Part I, Item 1 of this report.

Credit Ratings. Our credit ratings as of September 30, 2019 were as follows:

	Moody's		S&P Global		Fitch		A.M. Best	
	Ratings	Outlook	Ratings	Outlook	Ratings	Outlook	Ratings	Outlook
Senior unsecured debt.....	A3	Stable	A+	Stable	A-	Stable	A-	Stable
Commercial paper.....	P-2	n/a	A-1	n/a	F1	n/a	AMB-1	n/a

The availability of financing in the form of debt or equity is influenced by many factors, including our profitability, operating cash flows, debt levels, credit ratings, debt covenants and other contractual restrictions, regulatory requirements and economic and market conditions. For example, a significant downgrade in our credit ratings or adverse conditions in the capital markets may increase the cost of borrowing for us or limit our access to capital.

Share Repurchase Program. During the nine months ended September 30, 2019, we repurchased 21 million shares at an average price of \$245.18 per share. As of September 30, 2019, we had Board authorization to purchase up to 74 million shares of our common stock.

Dividends. In June 2019, our Board increased our quarterly cash dividend to shareholders to an annual dividend rate of \$4.32 per share. For more information on our dividend, see Note 6 of Notes to the Condensed Consolidated Financial Statements included in Part I, Item 1 of this report.

For additional liquidity discussion, see Note 10 of Notes to the Consolidated Financial Statements in Part II, Item 8, "Financial Statements and Supplementary Data" and "Management's Discussion and Analysis of Financial Condition and Results of Operations" in Part II, Item 7 in our 2018 10-K.

CONTRACTUAL OBLIGATIONS AND COMMITMENTS

A summary of future obligations under our various contractual obligations and commitments as of December 31, 2018 was disclosed in our 2018 10-K. During the nine months ended September 30, 2019, there were no material changes to this previously disclosed information outside the ordinary course of business. However, we continually evaluate opportunities to expand our operations, including through internal development of new products, programs and technology applications and acquisitions.

RECENTLY ISSUED ACCOUNTING STANDARDS

See Note 1 of Notes to the Condensed Consolidated Financial Statements in Part I, Item 1 of this report for a discussion of new accounting pronouncements that affect us.

CRITICAL ACCOUNTING ESTIMATES

In preparing our Condensed Consolidated Financial Statements, we are required to make judgments, assumptions and estimates, which we believe are reasonable and prudent based on the available facts and circumstances. These judgments, assumptions and estimates affect certain of our revenues and expenses and their related balance sheet accounts and disclosure of our contingent liabilities. We base our assumptions and estimates primarily on historical experience and consider known and projected trends. On an ongoing basis, we re-evaluate our selection of assumptions and the method of calculating our estimates. Actual results, however, may materially differ from our calculated estimates, and this difference would be reported in our current operations.

Our critical accounting estimates include medical costs payable and goodwill. For a detailed description of our critical accounting estimates, see "Management's Discussion and Analysis of Financial Condition and Results of Operations" in Part II, Item 7 in our 2018 10-K. For a detailed discussion of our significant accounting policies, see Note 2 of Notes to the Consolidated Financial Statements in Part II, Item 8, "Financial Statements and Supplementary Data" in our 2018 10-K.

FORWARD-LOOKING STATEMENTS

The statements, estimates, projections, guidance or outlook contained in this document include "forward-looking" statements which are intended to take advantage of the "safe harbor" provisions of the federal securities law. The words "believe,"

“expect,” “intend,” “estimate,” “anticipate,” “forecast,” “outlook,” “plan,” “project,” “should” and similar expressions identify forward-looking statements. These statements may contain information about financial prospects, economic conditions and trends and involve risks and uncertainties.

Actual results could differ materially from those that management expects, depending on the outcome of certain factors including: our ability to effectively estimate, price for and manage medical costs; new or changes in existing health care laws or regulations, or their enforcement or application; the DOJ’s legal action relating to the risk adjustment submission matter; our ability to maintain and achieve improvement in quality scores impacting revenue; reductions in revenue or delays to cash flows received under government programs; changes in Medicare, the CMS star ratings program or the application of risk adjustment data validation audits; cyber-attacks, other privacy/data security incidents, or our failure to comply with related regulations; risks and uncertainties associated with the pharmacy benefits management industry; competitive pressures; changes in or challenges to our public sector contract awards; our ability to contract on competitive terms with physicians, hospitals and other service providers; failure to achieve targeted operating cost productivity improvements; increases in costs and other liabilities associated with litigation, government investigations, audits or reviews; failure to manage successfully our strategic alliances or complete or receive anticipated benefits of strategic transactions; fluctuations in foreign currency exchange rates; downgrades in our credit ratings; our investment portfolio performance; impairment of our goodwill and intangible assets; failure to maintain effective and efficient information systems or if our technology products do not operate as intended; and our ability to obtain sufficient funds from our regulated subsidiaries or from external financings to fund our obligations, maintain our debt to total capital ratio at targeted levels, maintain our quarterly dividend payment cycle, or continue repurchasing shares of our common stock.

This above list is not exhaustive. We discuss these matters, and certain risks that may affect our business operations, financial condition and results of operations more fully in our filings with the SEC, including our reports on Forms 10-K, 10-Q and 8-K. By their nature, forward-looking statements are not guarantees of future performance or results and are subject to risks, uncertainties and assumptions that are difficult to predict or quantify. Actual results may vary materially from expectations expressed or implied in this document or any of our prior communications. You should not place undue reliance on forward-looking statements, which speak only as of the date they are made. We do not undertake to update or revise any forward-looking statements, except as required by law.

ITEM 3. QUANTITATIVE AND QUALITATIVE DISCLOSURES ABOUT MARKET RISK

We manage exposure to market interest rates by diversifying investments across different fixed-income market sectors and debt across maturities, as well as by endeavoring to match our floating-rate assets and liabilities over time, either directly or through the use of interest rate swap contracts. Unrealized gains and losses on investments in available-for-sale debt securities are reported in comprehensive income.

The following table summarizes the impact of hypothetical changes in market interest rates across the entire yield curve by 1% point or 2% points as of September 30, 2019 on our investment income and interest expense per annum, and the fair value of our investments and debt (in millions, except percentages):

Increase (Decrease) in Market Interest Rate	September 30, 2019			
	Investment Income Per Annum	Interest Expense Per Annum	Fair Value of Financial Assets	Fair Value of Financial Liabilities
2 %	\$ 310	\$ 268	\$ (2,607)	\$ (6,824)
1	155	134	(1,293)	(3,709)
(1)	(155)	(134)	1,227	4,440
(2)	(310)	(268)	1,954	9,440

ITEM 4. CONTROLS AND PROCEDURES

EVALUATION OF DISCLOSURE CONTROLS AND PROCEDURES

We maintain disclosure controls and procedures as defined in Rules 13a-15(e) and 15d-15(e) under the Securities Exchange Act of 1934 (Exchange Act) that are designed to provide reasonable assurance that information required to be disclosed by us in reports that we file or submit under the Exchange Act is (i) recorded, processed, summarized and reported within the time periods specified in SEC rules and forms; and (ii) accumulated and communicated to our management, including our principal executive officer and principal financial officer, as appropriate to allow timely decisions regarding required disclosure.

In connection with the filing of this quarterly report on Form 10-Q, management evaluated, under the supervision and with the participation of our Chief Executive Officer and Chief Financial Officer, the effectiveness of the design and operation of our disclosure controls and procedures as of September 30, 2019. Based upon that evaluation, our Chief Executive Officer and Chief Financial Officer concluded that our disclosure controls and procedures were effective at the reasonable assurance level as of September 30, 2019.

CHANGES IN INTERNAL CONTROL OVER FINANCIAL REPORTING

There have been no changes in our internal control over financial reporting during the quarter ended September 30, 2019 that have materially affected, or are reasonably likely to materially affect, our internal control over financial reporting.

PART II. OTHER INFORMATION

ITEM 1. LEGAL PROCEEDINGS

A description of our legal proceedings is included in and incorporated by reference to Note 7 of Notes to the Condensed Consolidated Financial Statements contained in Part I, Item 1 of this report.

ITEM 1A. RISK FACTORS

In addition to the other information set forth in this report, you should carefully consider the factors discussed in Part I, Item 1A, "Risk Factors" of our 2018 10-K, which could materially affect our business, financial condition or future results. The risks described in our 2018 10-K are not the only risks facing us. Additional risks and uncertainties not currently known to us or that we currently deem to be immaterial also may materially adversely affect our business, financial condition or future results.

There have been no material changes to the risk factors disclosed in our 2018 10-K.

ITEM 2. UNREGISTERED SALE OF EQUITY SECURITIES AND USE OF PROCEEDS

In November 1997, our Board of Directors adopted a share repurchase program, which the Board evaluates periodically. There is no established expiration date for the program. During the third quarter 2019, we repurchased approximately 3 million shares at an average price of \$233.38 per share. As of September 30, 2019, we had Board authorization to purchase up to 74 million shares of our common stock.

ITEM 6. EXHIBITS*

The following exhibits are filed or incorporated by reference herein in response to Item 601 of Regulation S-K. The Company files Annual Reports on Form 10-K, Quarterly Reports on Form 10-Q and Current Reports on Form 8-K pursuant to the Securities Exchange Act of 1934 under Commission File No. 1-10864.

- 3.1 Certificate of Incorporation of UnitedHealth Group Incorporated (incorporated by reference to Exhibit 3.1 to the Company's Registration Statement on Form 8-A/A filed on July 1, 2015)
- 3.2 Bylaws of UnitedHealth Group Incorporated, effective August 15, 2017 (incorporated by reference to Exhibit 3.1 to the Company's Current Report on Form 8-K filed on August 16, 2017)
- 4.1 Senior Indenture, dated as of November 15, 1998, between United HealthCare Corporation and The Bank of New York (incorporated by reference to Exhibit 4.1 to the Company's Registration Statement on Form S-3/A, SEC File Number 333-66013, filed on January 11, 1999)
- 4.2 Amendment, dated as of November 6, 2000, to Senior Indenture, dated as of November 15, 1998, between UnitedHealth Group Incorporated and The Bank of New York (incorporated by reference to Exhibit 4.1 to the Company's Quarterly Report on Form 10-Q for the quarter ended September 30, 2001)
- 4.3 Instrument of Resignation, Appointment and Acceptance of Trustee, dated January 8, 2007, pursuant to the Senior Indenture, dated as of November 15, 1998, amended November 6, 2000, among UnitedHealth Group Incorporated, The Bank of New York and Wilmington Trust Company (incorporated by reference to Exhibit 4.3 to the Company's Quarterly Report on Form 10-Q for the quarter ended June 30, 2007)
- 4.4 Indenture, dated as of February 4, 2008, between UnitedHealth Group Incorporated and U.S. Bank National Association (incorporated by reference to Exhibit 4.1 to the Company's Registration Statement on Form S-3, SEC File Number 333-149031, filed on February 4, 2008)
- 10.1 Separation and Release Agreement, effective as of September 30, 2019, between Steven H. Nelson and United HealthCare Services, Inc.
- 31.1 Certifications pursuant to Section 302 of the Sarbanes-Oxley Act of 2002
- 32.1 Certifications pursuant to Section 906 of the Sarbanes-Oxley Act of 2002
- 101.INS XBRL Instance Document - the instance document does not appear in the Interactive Data File because its XBRL tags are embedded within the Inline XBRL document.
- 101.SCH Inline XBRL Taxonomy Extension Schema Document.
- 101.CAL Inline XBRL Taxonomy Extension Calculation Linkbase Document.
- 101.DEF Inline XBRL Taxonomy Extension Definition Linkbase Document.
- 101.LAB Inline XBRL Taxonomy Extension Label Linkbase Document.
- 101.PRE Inline XBRL Taxonomy Extension Presentation Linkbase Document.
- 104 Cover Page Interactive Data File (formatted as Inline XBRL and embedded within Exhibit 101).

* Pursuant to Item 601(b)(4)(iii) of Regulation S-K, copies of instruments defining the rights of certain holders of long-term debt are not filed. The Company will furnish copies thereof to the SEC upon request.

SIGNATURES

Pursuant to the requirements of the Securities Exchange Act of 1934, the registrant has duly caused this report to be signed on its behalf by the undersigned thereunto duly authorized.

UNITEDHEALTH GROUP INCORPORATED

<u>/s/ DAVID S. WICHMANN</u> David S. Wichmann	Chief Executive Officer (principal executive officer)	Dated: November 6, 2019
<u>/s/ JOHN F. REX</u> John F. Rex	Executive Vice President and Chief Financial Officer (principal financial officer)	Dated: November 6, 2019
<u>/s/ THOMAS E. ROOS</u> Thomas E. Roos	Senior Vice President and Chief Accounting Officer (principal accounting officer)	Dated: November 6, 2019

**Exhibit 11: 2018 and 2017 Annual Reports to the
Stockholders of UHG**



—
**2018
Annual
Review**
—

UNITEDHEALTH GROUP®



Our Mission: Helping people live healthier lives and helping make the health system work better for everyone.

Our Culture

The people of UnitedHealth Group are aligned around core values that inspire our behavior as individuals and as an organization:

Integrity.

Honor commitments.
Never compromise ethics.

Compassion.

Walk in the shoes of people we serve and those with whom we work.

Relationships.

Build trust through collaboration.

Innovation.

Invent the future and learn from the past.

Performance.

Demonstrate excellence in everything we do.

UnitedHealth Group — A Mission-Driven Enterprise

Measuring success by our positive impact on society

Helping people live healthier lives and helping make the health system work better for everyone — this single mission is the driving force behind everything we do. UnitedHealth Group, Optum and UnitedHealthcare are driven by a unified mission and vision to achieve the Triple Aim of health care: improving health outcomes, costs and experiences. We put the needs of others first, one person at a time. In turn, we grow and earn the opportunity to serve more people in more ways, delivering exceptional returns for society and for our shareholders.

This Annual Review summarizes our strong 2018 performance and our ambitions for 2019 and the decade ahead. It also includes a look at some of the new thinking, new technologies and new products we are introducing to better integrate clinical information and service; to improve engagement with physicians, patients and consumers; and to become increasingly effective in advancing health system performance on behalf of all the people we serve.

We know we have more to do to reach the full potential of this enterprise. We remain dedicated to continuing to build a responsible global business capable of serving the health care needs of hundreds of millions of individuals and society, effectively and sustainably, while generating reliable growth and strong returns for our shareholders.

Thank you for your interest in UnitedHealth Group and your continuing support.



**An Innovative Approach
to Addressing the
Greatest Challenges
in Health Care**

Our nation is early in an exciting health care innovation wave — one we expect to help lead, which will drive growth at UnitedHealth Group for years to come. We are at the forefront of health care in harnessing the power of emerging technologies, like artificial intelligence, machine learning and natural language processing. These technologies are helping us better assist high-risk patients and those with multiple chronic diseases, partner with care providers in moving to value-based care, and integrate the health care system around a patient-centric model. And we combine our expertise in information, data analytics and technology with decades of clinical insights in the actual delivery of health care.

Through our research, development and continuous improvement efforts, we are identifying new ways to address persistent and evolving challenges facing the health care system. These challenges include high and growing costs, uneven and tightening access to care, low engagement among many individuals in managing their health, variation in quality and in the use of lower cost sites of service for delivering care, and the pervasive complexity in the health system.

In 2018, UnitedHealth Group continued its long-standing commitment to innovation, focusing on the following characteristics:

Flowing critical health information to all health care participants by linking physical interactions to digital channels, supported by embedded, proprietary, clinical ontology and sophisticated data analytics designed to align and optimize performance.



Our work to create and deploy Individual Health Records (IHR) is a good example. Our goal with the IHR is to provide doctors and patients with a deeply personalized, 360 degree view of a person's health.

We will provide each individual and their doctor or caregiver with a fully integrated, fully portable, real time, dynamic medical record, powered by a proprietary medical ontology and best-known science, not dependent on any one system or network. Importantly, the IHR not only shows doctors and patients where they have been and where they are, but can suggest the path forward in their journey to better health.

We plan to offer IHRs at no cost to all of the people we serve with comprehensive benefits coverage in North and South America, because the technology will be key to improving health outcomes, lowering costs and improving the patient experience.

Engaging people in their health care both individually and at scale — a difficult but essential step in improving people's health and finances.



One way we are supporting our consumer engagement efforts is with the Rally consumer digital platform. Rally provides personalized online tools and solutions to help people improve and maintain their health. It encourages simple changes in everyday routines, helping users achieve goals and track their progress while they earn valuable incentive dollars.

Nearly 2.5 million people use Rally each week. Rally users have set millions of health-related goals and routinely access programs for losing weight, reducing stress, staying on top of preventive care, quitting smoking and much more. People who have used Rally digital health and well-being tools have earned more than \$1 billion in health-related incentive rewards since 2016 by making choices that lead to better health.



Applying high-touch human interactions, singly and at high volumes, to improve the consumer experience and drive better medical care outcomes.



As an example, UnitedHealthcare is stepping up support for patients facing one of the most complex situations — care transition. Nurses are embedded with customer service representatives, giving seniors in Medicare Advantage plans a single point of contact for their entire episode of care. These “navigators” are helping patients as they battle cancer, end-stage renal disease, diabetes and many other conditions.

Navigators can ensure physical therapy and needed medical equipment are in place before a senior is sent home from the hospital. They also secure transportation to doctor appointments and review coverage and expected costs with people before an upcoming medical procedure. This high-touch service is creating deeply personal and caring relationships with the people we serve and driving extremely high consumer satisfaction, as measured by the Net Promoter System, which assesses customer loyalty. Navigators have helped over 200,000 individuals with complex needs in 2018, and we expect to double participation in 2019.

Evolving pharmacy care services by advancing market-leading transparency, improved adherence and clinical effectiveness, combined with distinguished consumer value.



OptumRx, our pharmacy care services business, is advancing innovative approaches to transform pharmacy services to treat the whole person in a more consumer-friendly manner. These advances include e-commerce, convenient local market dispensing and same day delivery services, along with high-quality, high-value specialty pharma, including home- and office-based infusion services. In 2018, OptumRx also added retail dispensary and telepsych capabilities to better serve the needs of the Medicaid population with behavioral health conditions.

Effective Jan. 1, 2019, we launched the nation’s first-ever scaled application of pharmacy discounts at the point of sale to improve the value consumers receive, particularly those with at least one chronic disease.

We are also working within efforts by the U.S. Department of Health & Human Services, the Centers for Medicare & Medicaid Services and the U.S. Food & Drug Administration to modernize pharmacy practices. We are collaborating to develop new ways to serve Medicare Part B patients, optimize site of service choices, and create new drug formulary initiatives to bring better health care to more consumers. And we are engaged with pharmaceutical manufacturers to find innovative ways to bundle high cost drug products and share health care risks related to drug treatments to help control the growing costs of care.

Introducing innovative, lower cost, consumer-centric health benefit designs and services.

Our most advanced benefit plan designs are organized around rewarding the use of high-performing care providers. UnitedHealthcare is continuing to evolve our relationships with care providers from a transactional and volume-based orientation to strategic cooperation, focused on higher-quality, higher-value health outcomes. This progress is demonstrated by over 1,000 UnitedHealthcare Accountable Care Organizations (ACOs), delivering meaningful results and better health to more than 16 million of the people we serve. Our top-performing ACOs have reduced acute hospital admissions per 1,000 by 17 percent, reduced emergency visits per 1,000 by 14 percent, and increased cancer screenings by 8 percent. ACOs serving our employer-sponsored plan participants perform better than non-ACOs on nearly 90 percent of the quality metrics tracked, while reducing costs by up to 12 percent. Looking ahead, the opportunity is significant — we aim to reduce medical and operating costs by billions of dollars over the next few years.

Combining this focus on value-based care with local health care innovation results in consumer-centric benefit designs like the newly launched Colorado Doctors Plan, formed in collaboration with Centura Health, one of our ACO partners. Built with the consumer experience in mind, we are combining our data and insights with Centura Health's medical network to deliver a more personalized experience through proactive outreach tools that help consumers find the right level of care in real time. Making it easier for consumers to access the care they need, delivered by high-performing care providers, leads to an improved care experience and lower total cost of care.

These and other innovations are making health care work as a true system — informed, engaged and aligned. This modern approach produces measurable value, and looks and feels refreshingly different than traditional health care. We continue to allocate capital in a balanced fashion to further advance this distinctive approach.

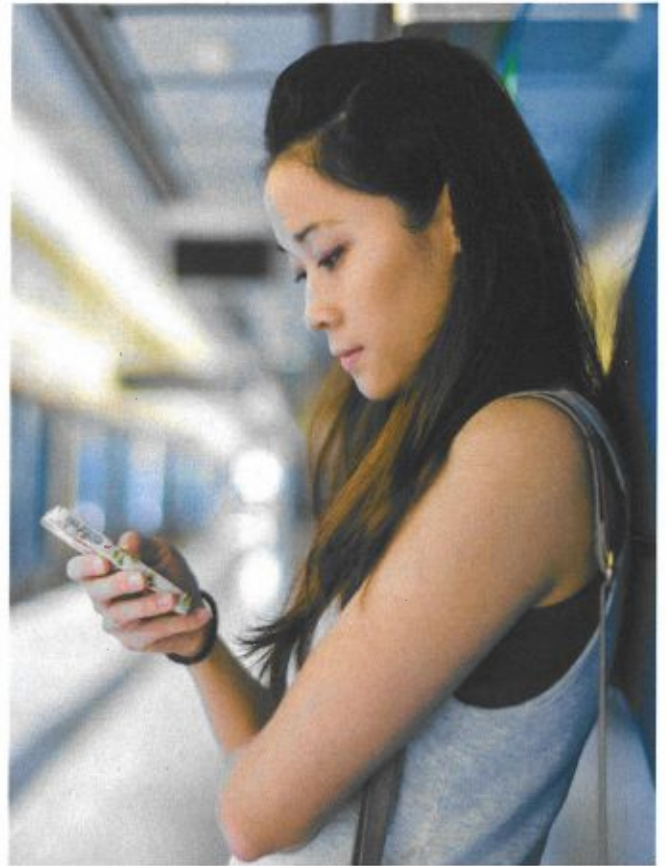

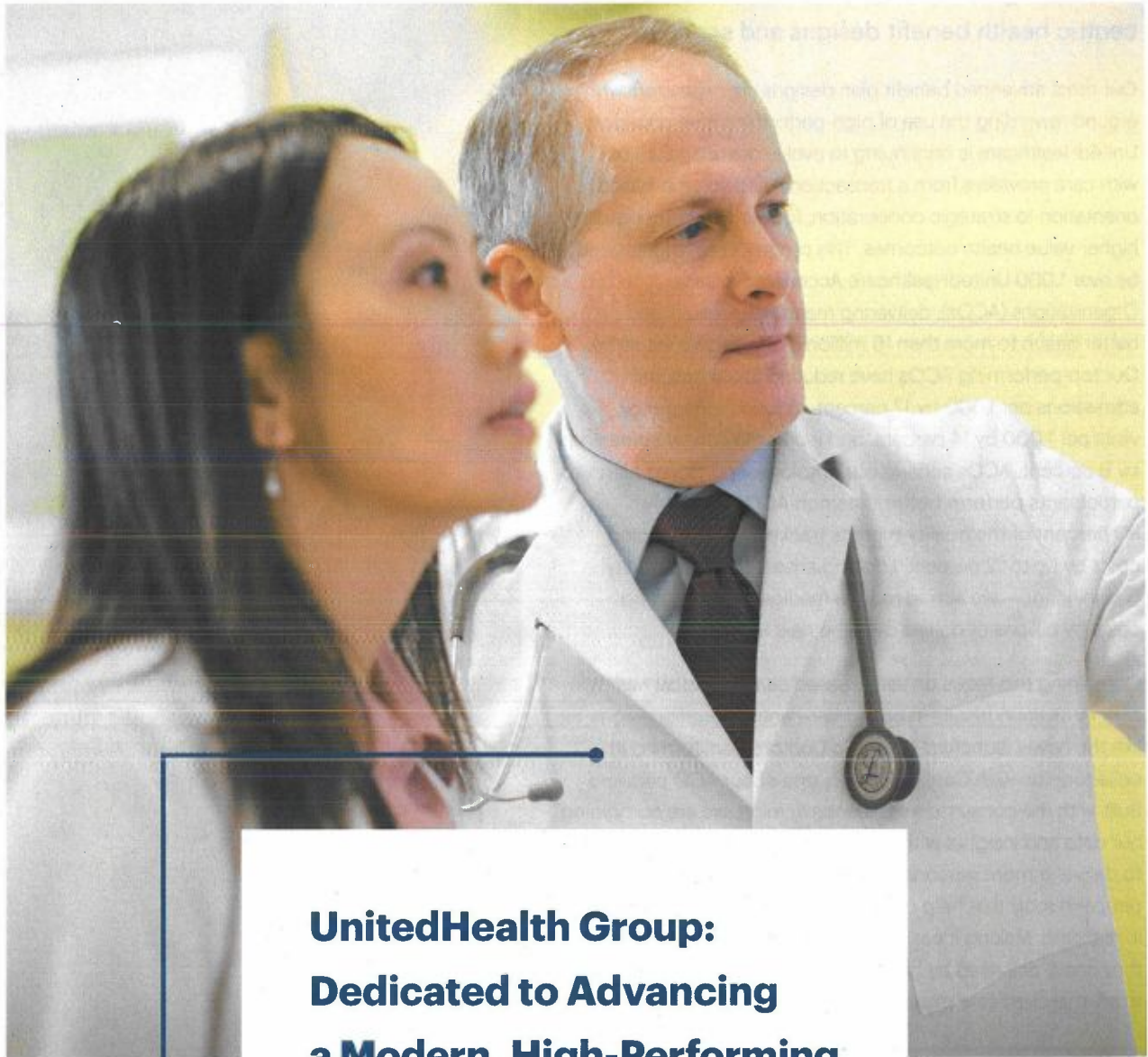

**UnitedHealth Group:
Dedicated to Advancing
a Modern, High-Performing,
Simpler Health Care System**

Driven by our mission, the 300,000 women and men of UnitedHealth Group, Optum and UnitedHealthcare measure our performance first and foremost by the impact we have on society — the way we deliver improved outcomes, lower costs and a better health care experience for individuals and their care providers.



Revenue exceeded

\$226B

**12%
Growth**

2018 Performance Highlights

24.4%

Return on Equity

Full-year return on equity was strong at 24.4 percent

\$15.7B

Operating Cash Flows

Operating cash flows were \$15.7 billion, growing 16 percent over 2017

\$17.3B

Earnings from Operations

Earnings from operations grew \$2.1 billion or 14 percent year over year to \$17.3 billion

The enterprise is comprised of two complementary business platforms: UnitedHealthcare for health benefits and Optum for health services. These two businesses share three enduring competencies:

Data and information — to inform and guide health decision-making and health system performance;

Advanced technology — to enable improved health outcomes and innovation in health care; and

Clinical insights — to organize and augment systems of care to deliver better clinical outcomes at lower costs to individuals and to the health care system as a whole.

Our goal is to support the Triple Aim — improved outcomes, lower costs and a better health care experience for the people we are privileged to serve. Through effectively addressing the health care needs of individuals, care providers and our customers broadly, we build loyalty, gain greater traction for our products and services in the marketplace, and deliver growth and a fair and sustainable return for society and our shareholders.

- **Through our businesses, UnitedHealthcare and Optum, we served 141 million unique individuals as of Dec. 31, 2018.**

- **We provide medical benefits and services to people residing in all 50 states in the United States and more than 130 other countries.**

- **300,000 people worldwide power this enterprise with their entrepreneurial spirit and commitment to quality. Our workforce includes 85,000 clinical professionals and more than 21,000 technology professionals.**

- **We invest approximately \$3.5 billion annually in technology and innovation.**

- **We process approximately 1.1 trillion digital transactions annually.**

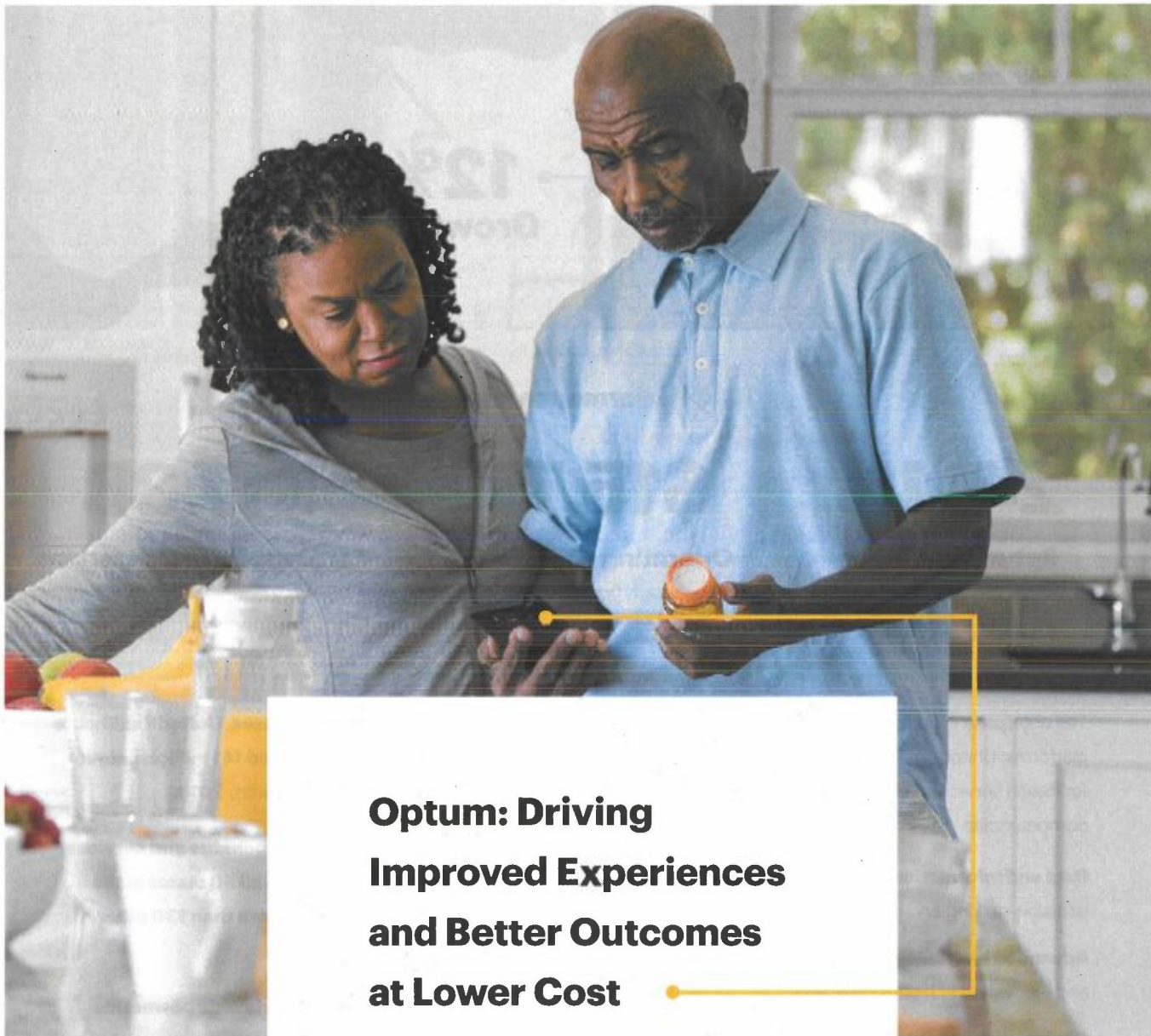

**Optum: Driving
Improved Experiences
and Better Outcomes
at Lower Cost**

The people of Optum are working relentlessly to help reduce the total cost of care while improving health care quality, outcomes and experiences for the 126 million individuals they serve.

A unique combination of data, leading analytics and decades of clinical expertise powers Optum's health care intelligence. This intelligence is OptumIQ, and it is infused into all Optum products and services, providing the most comprehensive view of the consumer, care provider and payer experience.



OptumIQ =
Health Care Intelligence

- Clinical **expertise**
- Leading **analytics**
- **240M** de-identified lives of clinical, claims and benefit information

Optum is comprised of three primary business segments:

OptumHealth

OptumHealth engages people in their health and well-being; helps manage chronic, complex and behavioral health needs; and delivers care through OptumCare's community medical groups and ambulatory care systems, helping people get the right care at the right time at the appropriate site of care.

- OptumCare provides quality care directly to over 14 million patients through more than 36,000 physicians and 900 primary, urgent and surgery care centers.
- OptumHealth completed 1.5 million in-home health assessments for seniors through the HouseCalls program in 2018 and closed more than 2.2 million gaps in care.
- People who use Optum's Rally digital health and well-being tools have earned more than \$1 billion in health-related incentive rewards since 2016.

OptumInsight

OptumInsight provides analytics, research, consulting, technology and managed services solutions to hospitals, physicians, health plans, government agencies, life sciences companies and other industry participants. OptumInsight

leverages a broad foundation of data and analytics to help clients reduce administrative costs, meet compliance mandates, improve clinical performance and transform operations to succeed under value-based care and new payment models.

- OptumInsight serves three out of four U.S. payers, helping them improve experiences and health outcomes for the populations they sponsor.
- Optum360 is simplifying the administration and revenue process for four out of five U.S. hospitals, and manages \$65 billion in annual billings for those who use the full suite of Optum360 services.

OptumRx

OptumRx delivers value through a full spectrum of pharmacy care services that improve health outcomes and reduce the total cost of care. OptumRx programs are deeply rooted in evidence-based clinical guidelines and delivered with industry-leading technology and innovation. Health plans, employers, government agencies, unions and trusts rely on OptumRx for their pharmacy care needs.

- OptumRx provides pharmacy care services to 65 million people nationwide.
- OptumRx processed over 1.3 billion adjusted retail, mail and specialty drug prescriptions in 2018.

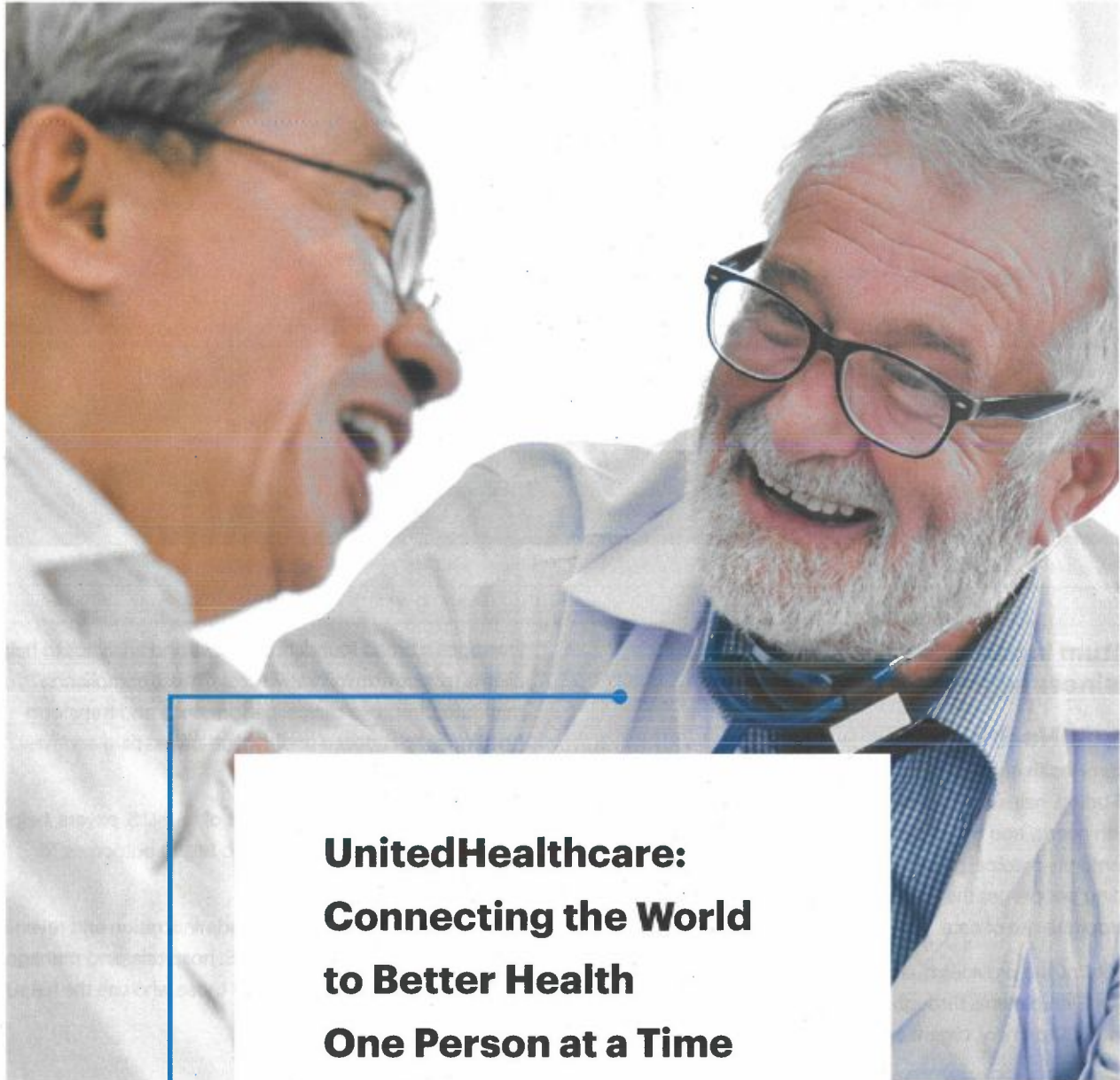

**UnitedHealthcare:
Connecting the World
to Better Health
One Person at a Time**

UnitedHealthcare serves nearly 50 million individuals globally, delivering valuable health benefits and services to people in all stages of life, at all income levels, through all major health benefits segments. Our focus on people's health and care is helping us deliver a patient-centric, higher-quality and differentiated health care experience for people, characterized by simplicity, compassion and collaboration across the health system — all at a lower total cost of care.



Serving nearly
8.2 MILLION
more people
through organic growth
since **2010**

Through UnitedHealthcare's long-standing partnership with Optum, the company harnesses claims, demographic and clinical data to help better understand what consumers and customers want and need, and help support them in improving health care decision-making. Data analytics and leading technology are critical ingredients in the delivery of distinct value to everyone UnitedHealthcare serves.

UnitedHealthcare is comprised of four business segments:

UnitedHealthcare Employer & Individual

UnitedHealthcare Employer & Individual offers a comprehensive array of consumer-oriented health benefit plans and services nationwide for large national employers, public sector employers, mid-sized employers, small businesses and individuals. Nearly 27 million Americans rely on UnitedHealthcare Employer & Individual through its fully insured and self-funded medical plans.

UnitedHealthcare Medicare & Retirement

UnitedHealthcare Medicare & Retirement is dedicated to serving the growing health and well-being needs of individuals over the age of 50. Through a comprehensive and diversified array of products and services, UnitedHealthcare Medicare & Retirement helps 12.5 million people — one in five U.S. seniors — manage their health. This business offers products, services and programs designed to meet the individual needs of members, as well as their families, physicians and communities.

UnitedHealthcare Community & State

UnitedHealthcare Community & State is dedicated to providing diversified health care benefit products and services to state programs that care for the economically disadvantaged, the medically underserved and those without the benefit of employer-funded health care coverage. This business participates in full-risk programs in 30 states and the District of Columbia, serving 6.5 million people by facilitating care in all market segments with offerings specifically designed to serve each of them.

UnitedHealthcare Global

UnitedHealthcare Global serves 6.2 million people with medical benefits and 2.2 million with dental benefits around the world, and provides medical delivery in its 55 hospitals and 275 clinics and outpatient centers. UnitedHealthcare Global offers health and well-being solutions for people who live, work or travel outside their home country, using a broad network of health care providers in more than 130 countries. This business is uniquely positioned to address global health care challenges and create value by combining distinctive enterprise capabilities with local market understanding. UnitedHealthcare Global is working to create health care systems that are more connected, more aligned and more affordable.

Commitment to Excellence

UnitedHealth Group, Optum and UnitedHealthcare are committed to strong fundamental execution on behalf of the people and customers we serve, innovation, community involvement and value creation for both the health care system and our shareholders. We are honored to be acknowledged for our performance by the following awards and recognition.

UnitedHealth Group is the top ranking company in the insurance and managed care sector on **Fortune's 2019 World's Most Admired Companies** list. This is the ninth straight year UnitedHealth Group ranked No. 1 overall in its sector.

UnitedHealth Group is a member of the **Dow Jones Industrial Average**, a blue chip group of 30 companies deemed industry leaders.

In 2018, for the seventh consecutive year, **The Civic 50**, a Points of Light initiative that highlights companies that improve the quality of life in the communities where they do business, ranked UnitedHealth Group one of America's 50 most community-minded companies.

UnitedHealth Group has been listed in the **Dow Jones Sustainability World Index** and **Dow Jones North America Index** annually since 1999.

UnitedHealth Group was named one of **America's Most JUST Companies** by JUST Capital and Forbes in 2018. The JUST 100 rankings measure how U.S. companies perform on issues Americans care about most, including worker pay and treatment, customer respect, product quality and environmental impact.

In 2018, for the eighth consecutive year, the National Business Group on Health honored UnitedHealth Group with a **Best Employers for Healthy Lifestyles** top-tier Platinum award.

UnitedHealth Group was named a 2019 **Military Friendly Employer** by Viqtor, a veteran-owned business that connects the military community to civilian opportunity.

In 2018, for the fourth consecutive year, Optum ranked No. 1 on the **Healthcare Informatics (HCI) 100**, a listing of the top health care IT companies based on U.S. revenues.

Global analyst and consulting group Frost & Sullivan awarded Optum their **Company of the Year** award in 2018 for Population Health Management in North America.

Optum360, a leading provider of health care revenue management services, was named No. 1 in the 2018 **Black Book Rankings** for revenue cycle management software, outsourcing and computer-assisted coding services.

UnitedHealthcare was recognized by the **2018 BIG Awards for Business** in the New Product of the Year category for PreCheck MyScript and the Healthy Pregnancy app. The BIG (Business Intelligence Group) Awards celebrate industry-leading companies, products and people for outstanding innovation.

In 2018, for the second consecutive year, Valor Econômico, a leading business newspaper in Brazil, ranked Amil first in the Health Insurers category in the **Valor Brazilian Innovation Rankings**. The rankings are compiled in partnership with Strategy&, a PwC group.

UNITEDHEALTH GROUP®

Annual Review 2018

www.unitedhealthgroup.com

UnitedHealth Group Center
9900 Bren Road East, Minnetonka, Minnesota 55343

XXX-XXXX X/18 ©2019 UnitedHealth Group. All Rights Reserved. UnitedHealth Group is a registered trademark with the U.S. Patent and Trademark Office.

UNITEDHEALTH GROUP®



2017

Annual Review

Helping people live healthier lives and
helping make the health system work
better for everyone



Contents

- 02 UnitedHealth Group
- 04 UnitedHealthcare
- 08 Optum
- 12 Commitment to Excellence

Our Mission

Our mission is to help people live healthier lives and to help make the health system work better for everyone.

Our Values

Integrity: We will honor commitments. We will never compromise ethics. We will speak the truth and deliver on our promises.

Compassion: We will walk in the shoes of people we serve and those with whom we work. We celebrate our role serving society in an area so vitally human as health care.

Relationships: We will approach all people with respect, humility, confidence and a spirit of collaboration to build trust and deeper relationships.

Innovation: We will learn from experiences of the past and use those insights to invent a better health care future, encouraging and investing in new ideas.

Performance: We are committed to excellence in everything we do, consistently delivering high-quality and superior results that make a positive difference.

On the cover: Our HouseCalls program enables many seniors to receive an annual health check-up in the comfort of their own home at no cost. These visits often identify care opportunities, such as overdue immunizations or needed cancer screenings. We seek to close these gaps in care so seniors can live their lives to the fullest.