1 5 9 3 4 2 0 2 1 2 0 1 0 0 1 0 3

HEALTH QUARTERLY STATEMENT

AS OF SEPTEMBER 30, 2021
OF THE CONDITION AND AFFAIRS OF THE

Wellmark Value Health Plan, Inc.

NAIC Group Code 0770 (Current) 0770 (Prior) NAIC Company Code 15934 Employer's ID Number 38-3988543

Organized under the Laws of Iowa, State of Domicile or Port of Entry IA

Country of Domicile United States of America

Licensed as business type: Health Maintenance Organization

Is HMO Federally Qualified? Yes [ ] No [X]

Incorporated/Organized 01/07/2016 Commenced Business 01/01/2017

Statutory Home Office 1331 Grand Avenue (Street and Number), Des Moines, IA, US 50309-2901 (City or Town, State, Country and Zip Code)

Main Administrative Office 1331 Grand Avenue (Street and Number)
Des Moines, IA, US 50309-2901 (City or Town, State, Country and Zip Code), 515-376-4500 (Area Code) (Telephone Number)

Mail Address 1331 Grand Avenue (Street and Number or P.O. Box), Des Moines, IA, US 50309-2901 (City or Town, State, Country and Zip Code)

Primary Location of Books and Records 1331 Grand Avenue (Street and Number)
Des Moines, IA, US 50309-2901 (City or Town, State, Country and Zip Code), 515-376-4500 (Area Code) (Telephone Number)

Internet Website Address www.wellmark.com

Statutory Statement Contact Ashley Ariel Arellano (Name), 515-376-6307 (Area Code) (Telephone Number)
arellanoaa@wellmark.com (E-mail Address), 515-376-9054 (FAX Number)

OFFICERS

President	Laura Jean Jackson	Treasurer	David Seth Brown
Secretary	Scott Andrew Sundstrom	Chief Compliance Officer	Peter Rienhart Kitundu

OTHER

DIRECTORS OR TRUSTEES

David Seth Brown	Michael Duane Fay	Laura Jean Jackson
Dave M Mohr	Derek James Novak	Michael Arthur Wegner

State of Iowa
County of Polk SS:

The officers of this reporting entity being duly sworn, each depose and say that they are the described officers of said reporting entity, and that on the reporting period stated above, all of the herein described assets were the absolute property of the said reporting entity, free and clear from any liens or claims thereon, except as herein stated, and that this statement, together with related exhibits, schedules and explanations therein contained, annexed or referred to, is a full and true statement of all the assets and liabilities and of the condition and affairs of the said reporting entity as of the reporting period stated above, and of its income and deductions therefrom for the period ended, and have been completed in accordance with the NAIC Annual Statement Instructions and Accounting Practices and Procedures manual except to the extent that: (1) state law may differ; or, (2) that state rules or regulations require differences in reporting not related to accounting practices and procedures, according to the best of their information, knowledge and belief, respectively. Furthermore, the scope of this attestation by the described officers also includes the related corresponding electronic filing with the NAIC, when required, that is an exact copy (except for formatting differences due to electronic filing) of the enclosed statement. The electronic filing may be requested by various regulators in lieu of or in addition to the enclosed statement.

Laura Jean Jackson President	Scott Andrew Sundstrom Secretary	David Seth Brown Treasurer

Subscribed and sworn to before me this
_____ day of _____

a. Is this an original filing? ..... Yes [X] No [ ]
b. If no,
1. State the amendment number.....
2. Date filed .....
3. Number of pages attached.....

ASSETS

		Current Statement Date 1 Assets	2 Nonadmitted Assets	3 Net Admitted Assets (Cols. 1 - 2)	4 December 31 Prior Year Net Admitted Assets
1.	Bonds	0	0	0	0
2.	Stocks:				
	2.1 Preferred stocks	0	0	0	0
	2.2 Common stocks	0	0	0	0
3.	Mortgage loans on real estate:				
	3.1 First liens	0	0	0	0
	3.2 Other than first liens	0	0	0	0
4.	Real estate:				
	4.1 Properties occupied by the company (less $ 0 encumbrances)	0	0	0	0
	4.2 Properties held for the production of income (less $ 0 encumbrances)	0	0	0	0
	4.3 Properties held for sale (less $ 0 encumbrances)	0	0	0	0
5.	Cash ($ 9,581,948), cash equivalents ($ 0) and short-term investments ($ 0)	9,581,948	0	9,581,948	15,941,338
6.	Contract loans (including $ 0 premium notes)	0	0	0	0
7.	Derivatives	0	0	0	0
8.	Other invested assets	0	0	0	0
9.	Receivables for securities	0	0	0	0
10.	Securities lending reinvested collateral assets	0	0	0	0
11.	Aggregate write-ins for invested assets	0	0	0	0
12.	Subtotals, cash and invested assets (Lines 1 to 11)	9,581,948	0	9,581,948	15,941,338
13.	Title plants less $ 0 charged off (for Title insurers only)	0	0	0	0
14.	Investment income due and accrued	0	0	0	0
15.	Premiums and considerations:				
	15.1 Uncollected premiums and agents' balances in the course of collection	4,818	0	4,818	28,771
	15.2 Deferred premiums, agents' balances and installments booked but deferred and not yet due (including $ 0 earned but unbilled premiums)	0	0	0	0
	15.3 Accrued retrospective premiums ($ 21,086) and contracts subject to redetermination ($ 0)	21,086	0	21,086	250,000
16.	Reinsurance:				
	16.1 Amounts recoverable from reinsurers	0	0	0	0
	16.2 Funds held by or deposited with reinsured companies	0	0	0	0
	16.3 Other amounts receivable under reinsurance contracts	0	0	0	0
17.	Amounts receivable relating to uninsured plans	1,142,722	0	1,142,722	2,037,962
18.1	Current federal and foreign income tax recoverable and interest thereon	47,800	0	47,800	17,800
18.2	Net deferred tax asset	18,000	0	18,000	132,000
19.	Guaranty funds receivable or on deposit	0	0	0	0
20.	Electronic data processing equipment and software	0	0	0	0
21.	Furniture and equipment, including health care delivery assets ($ 0)	0	0	0	0
22.	Net adjustment in assets and liabilities due to foreign exchange rates	0	0	0	0
23.	Receivables from parent, subsidiaries and affiliates	0	0	0	0
24.	Health care ($ 50,437) and other amounts receivable	131,097	80,660	50,437	401,153
25.	Aggregate write-ins for other than invested assets	0	0	0	0
26.	Total assets excluding Separate Accounts, Segregated Accounts and Protected Cell Accounts (Lines 12 to 25)	10,947,471	80,660	10,866,811	18,809,024
27.	From Separate Accounts, Segregated Accounts and Protected Cell Accounts	0	0	0	0
28.	Total (Lines 26 and 27)	10,947,471	80,660	10,866,811	18,809,024
	DETAILS OF WRITE-INS				
1101.					
1102.					
1103.					
1198.	Summary of remaining write-ins for Line 11 from overflow page	0	0	0	0
1199.	Totals (Lines 1101 through 1103 plus 1198)(Line 11 above)	0	0	0	0
2501.					
2502.					
2503.					
2598.	Summary of remaining write-ins for Line 25 from overflow page	0	0	0	0
2599.	Totals (Lines 2501 through 2503 plus 2598)(Line 25 above)	0	0	0	0

LIABILITIES, CAPITAL AND SURPLUS

		Current Period			Prior Year
		1 Covered	2 Uncovered	3 Total	4 Total
1.	Claims unpaid (less $ 0 reinsurance ceded)	424,661	0	424,661	1,682,847
2.	Accrued medical incentive pool and bonus amounts	0	0	0	0
3.	Unpaid claims adjustment expenses	0	0	0	0
4.	Aggregate health policy reserves, including the liability of $ 90,628 for medical loss ratio rebate per the Public Health Service Act	407,128	0	407,128	5,021,739
5.	Aggregate life policy reserves	0	0	0	0
6.	Property/casualty unearned premium reserve	0	0	0	0
7.	Aggregate health claim reserves	0	0	0	0
8.	Premiums received in advance	9,211	0	9,211	41,606
9.	General expenses due or accrued	1,209	0	1,209	13,709
10.1	Current federal and foreign income tax payable and interest thereon (including $ 0 on realized gains (losses))	0	0	0	0
10.2	Net deferred tax liability	0	0	0	0
11.	Ceded reinsurance premiums payable	0	0	0	0
12.	Amounts withheld or retained for the account of others	0	0	0	0
13.	Remittances and items not allocated	0	0	0	0
14.	Borrowed money (including $ 0 current) and interest thereon $ 0 (including $ 0 current)	0	0	0	0
15.	Amounts due to parent, subsidiaries and affiliates	3,958,646	0	3,958,646	393,025
16.	Derivatives	0	0	0	0
17.	Payable for securities	0	0	0	0
18.	Payable for securities lending	0	0	0	0
19.	Funds held under reinsurance treaties (with $ 0 authorized reinsurers, $ 0 unauthorized reinsurers and $ 0 certified reinsurers)	0	0	0	0
20.	Reinsurance in unauthorized and certified ($ 0) companies	0	0	0	0
21.	Net adjustments in assets and liabilities due to foreign exchange rates	0	0	0	0
22.	Liability for amounts held under uninsured plans	0	0	0	0
23.	Aggregate write-ins for other liabilities (including $ 0 current)	0	0	0	0
24.	Total liabilities (Lines 1 to 23)	4,800,855	0	4,800,855	7,152,926
25.	Aggregate write-ins for special surplus funds	XXX	XXX	0	0
26.	Common capital stock	XXX	XXX	5,000,000	5,000,000
27.	Preferred capital stock	XXX	XXX	0	0
28.	Gross paid in and contributed surplus	XXX	XXX	0	0
29.	Surplus notes	XXX	XXX	0	0
30.	Aggregate write-ins for other than special surplus funds	XXX	XXX	0	0
31.	Unassigned funds (surplus)	XXX	XXX	1,065,956	6,656,098
32.	Less treasury stock, at cost:				
	32.1 0 shares common (value included in Line 26 $ 0)	XXX	XXX	0	0
	32.2 0 shares preferred (value included in Line 27 $ 0)	XXX	XXX	0	0
33.	Total capital and surplus (Lines 25 to 31 minus Line 32)	XXX	XXX	6,065,956	11,656,098
34.	Total liabilities, capital and surplus (Lines 24 and 33)	XXX	XXX	10,866,811	18,809,024
	DETAILS OF WRITE-INS				
2301.					
2302.					
2303.					
2398.	Summary of remaining write-ins for Line 23 from overflow page	0	0	0	0
2399.	Totals (Lines 2301 through 2303 plus 2398)(Line 23 above)	0	0	0	0
2501.		XXX	XXX		
2502.		XXX	XXX		
2503.		XXX	XXX		
2598.	Summary of remaining write-ins for Line 25 from overflow page	XXX	XXX	0	0
2599.	Totals (Lines 2501 through 2503 plus 2598)(Line 25 above)	XXX	XXX	0	0
3001.		XXX	XXX		
3002.		XXX	XXX		
3003.		XXX	XXX		
3098.	Summary of remaining write-ins for Line 30 from overflow page	XXX	XXX	0	0
3099.	Totals (Lines 3001 through 3003 plus 3098)(Line 30 above)	XXX	XXX	0	0

STATEMENT OF REVENUE AND EXPENSES

		Current Year To Date		Prior Year To Date	Prior Year Ended December 31
		1 Uncovered	2 Total	3 Total	4 Total
1.	Member Months	XXX	2,095	19,777	25,905
2.	Net premium income (including $ 0 non-health premium income)	XXX	(4,017,101)	6,320,649	10,751,078
3.	Change in unearned premium reserves and reserve for rate credits	XXX	3,927,399	6,351,959	6,334,324
4.	Fee-for-service (net of $ 0 medical expenses)	XXX	0	0	0
5.	Risk revenue	XXX	0	0	0
6.	Aggregate write-ins for other health care related revenues	XXX	0	0	0
7.	Aggregate write-ins for other non-health revenues	XXX	0	0	0
8.	Total revenues (Lines 2 to 7)	XXX	(89,702)	12,672,608	17,085,402
	Hospital and Medical:				
9.	Hospital/medical benefits	0	231,862	4,256,109	6,080,171
10.	Other professional services	0	23,627	454,604	648,263
11.	Outside referrals	0	35,421	733,009	960,672
12.	Emergency room and out-of-area	0	0	0	0
13.	Prescription drugs	0	205,427	829,257	1,466,724
14.	Aggregate write-ins for other hospital and medical	0	0	0	0
15.	Incentive pool, withhold adjustments and bonus amounts	0	19,686	0	0
16.	Subtotal (Lines 9 to 15)	0	516,023	6,272,979	9,155,830
	Less:				
17.	Net reinsurance recoveries	0	0	0	0
18.	Total hospital and medical (Lines 16 minus 17)	0	516,023	6,272,979	9,155,830
19.	Non-health claims (net)	0	0	0	0
20.	Claims adjustment expenses, including $ (24,590) cost containment expenses	0	(93,094)	249,741	310,134
21.	General administrative expenses	0	(500,276)	1,326,379	1,647,127
22.	Increase in reserves for life and accident and health contracts (including $ 0 increase in reserves for life only)	0	0	0	0
23.	Total underwriting deductions (Lines 18 through 22)	0	(77,347)	7,849,099	11,113,091
24.	Net underwriting gain or (loss) (Lines 8 minus 23)	XXX	(12,355)	4,823,509	5,972,311
25.	Net investment income earned	0	16,467	121,057	119,231
26.	Net realized capital gains (losses) less capital gains tax of $ 0	0	0	0	0
27.	Net investment gains (losses) (Lines 25 plus 26)	0	16,467	121,057	119,231
28.	Net gain or (loss) from agents' or premium balances charged off [(amount recovered $ 0) (amount charged off $ 0)]	0	0	0	0
29.	Aggregate write-ins for other income or expenses	0	0	0	0
30.	Net income or (loss) after capital gains tax and before all other federal income taxes (Lines 24 plus 27 plus 28 plus 29)	XXX	4,112	4,944,566	6,091,542
31.	Federal and foreign income taxes incurred	XXX	(5,000)	1,036,000	1,270,000
32.	Net income (loss) (Lines 30 minus 31)	XXX	9,112	3,908,566	4,821,542
	DETAILS OF WRITE-INS				
0601.		XXX			
0602.		XXX			
0603.		XXX			
0698.	Summary of remaining write-ins for Line 6 from overflow page	XXX	0	0	0
0699.	Totals (Lines 0601 through 0603 plus 0698)(Line 6 above)	XXX	0	0	0
0701.		XXX			
0702.		XXX			
0703.		XXX			
0798.	Summary of remaining write-ins for Line 7 from overflow page	XXX	0	0	0
0799.	Totals (Lines 0701 through 0703 plus 0798)(Line 7 above)	XXX	0	0	0
1401.					
1402.					
1403					
1498.	Summary of remaining write-ins for Line 14 from overflow page	0	0	0	0
1499.	Totals (Lines 1401 through 1403 plus 1498)(Line 14 above)	0	0	0	0
2901.					
2902.					
2903					
2998.	Summary of remaining write-ins for Line 29 from overflow page	0	0	0	0
2999.	Totals (Lines 2901 through 2903 plus 2998)(Line 29 above)	0	0	0	0

STATEMENT OF REVENUE AND EXPENSES (Continued)

		1 Current Year to Date	2 Prior Year to Date	3 Prior Year Ended December 31
	CAPITAL AND SURPLUS ACCOUNT			
33.	Capital and surplus prior reporting year	11,656,098	13,236,973	13,236,973
34.	Net income or (loss) from Line 32	9,112	3,908,566	4,821,542
35.	Change in valuation basis of aggregate policy and claim reserves	0	0	0
36.	Change in net unrealized capital gains (losses) less capital gains tax of $ 0	0	0	0
37.	Change in net unrealized foreign exchange capital gain or (loss)	0	0	0
38.	Change in net deferred income tax	(114,000)	31,000	95,000
39.	Change in nonadmitted assets	514,746	(158,349)	(497,417)
40	Change in unauthorized and certified reinsurance	0	0	0
41.	Change in treasury stock	0	0	0
42.	Change in surplus notes	0	0	0
43.	Cumulative effect of changes in accounting principles	0	0	0
44.	Capital Changes:			
	44.1 Paid in	0	0	0
	44.2 Transferred from surplus (Stock Dividend)	0	0	0
	44.3 Transferred to surplus	0	0	0
45.	Surplus adjustments:			
	45.1 Paid in	0	0	0
	45.2 Transferred to capital (Stock Dividend)	0	0	0
	45.3 Transferred from capital	0	0	0
46.	Dividends to stockholders	(6,000,000)	(6,000,000)	(6,000,000)
47.	Aggregate write-ins for gains or (losses) in surplus	0	0	0
48.	Net change in capital & surplus (Lines 34 to 47)	(5,590,142)	(2,218,783)	(1,580,875)
49.	Capital and surplus end of reporting period (Line 33 plus 48)	6,065,956	11,018,190	11,656,098
	DETAILS OF WRITE-INS			
4701.				
4702.				
4703.				
4798.	Summary of remaining write-ins for Line 47 from overflow page	0	0	0
4799.	Totals (Lines 4701 through 4703 plus 4798)(Line 47 above)	0	0	0

CASH FLOW

		1 Current Year To Date	2 Prior Year To Date	3 Prior Year Ended December 31
	Cash from Operations			
1.	Premiums collected net of reinsurance	(4,483,840)	5,880,469	10,269,005
2.	Net investment income	16,467	121,057	119,231
3.	Miscellaneous income	0	0	0
4.	Total (Lines 1 to 3)	(4,467,373)	6,001,526	10,388,236
5.	Benefit and loss related payments	908,747	7,080,836	10,052,142
6.	Net transfers to Separate Accounts, Segregated Accounts and Protected Cell Accounts	0	0	0
7.	Commissions, expenses paid and aggregate write-ins for deductions	(1,476,109)	747,048	2,238,822
8.	Dividends paid to policyholders	0	0	0
9.	Federal and foreign income taxes paid (recovered) net of $ 0 tax on capital gains (losses)	25,000	565,000	1,000,000
10.	Total (Lines 5 through 9)	(542,362)	8,392,884	13,290,964
11.	Net cash from operations (Line 4 minus Line 10)	(3,925,011)	(2,391,358)	(2,902,728)
	Cash from Investments			
12.	Proceeds from investments sold, matured or repaid:			
	12.1 Bonds	0	0	0
	12.2 Stocks	0	0	0
	12.3 Mortgage loans	0	0	0
	12.4 Real estate	0	0	0
	12.5 Other invested assets	0	0	0
	12.6 Net gains or (losses) on cash, cash equivalents and short-term investments	0	0	0
	12.7 Miscellaneous proceeds	0	0	0
	12.8 Total investment proceeds (Lines 12.1 to 12.7)	0	0	0
13.	Cost of investments acquired (long-term only):			
	13.1 Bonds	0	0	0
	13.2 Stocks	0	0	0
	13.3 Mortgage loans	0	0	0
	13.4 Real estate	0	0	0
	13.5 Other invested assets	0	0	0
	13.6 Miscellaneous applications	0	0	0
	13.7 Total investments acquired (Lines 13.1 to 13.6)	0	0	0
14.	Net increase (or decrease) in contract loans and premium notes	0	0	0
15.	Net cash from investments (Line 12.8 minus Line 13.7 and Line 14)	0	0	0
	Cash from Financing and Miscellaneous Sources			
16.	Cash provided (applied):			
	16.1 Surplus notes, capital notes	0	0	0
	16.2 Capital and paid in surplus, less treasury stock	0	0	0
	16.3 Borrowed funds	0	0	0
	16.4 Net deposits on deposit-type contracts and other insurance liabilities	0	0	0
	16.5 Dividends to stockholders	6,000,000	6,000,000	6,000,000
	16.6 Other cash provided (applied)	3,565,621	8,056,322	2,012,593
17.	Net cash from financing and miscellaneous sources (Line 16.1 through Line 16.4 minus Line 16.5 plus Line 16.6)	(2,434,379)	2,056,322	(3,987,407)
	RECONCILIATION OF CASH, CASH EQUIVALENTS AND SHORT-TERM INVESTMENTS			
18.	Net change in cash, cash equivalents and short-term investments (Line 11, plus Lines 15 and 17)	(6,359,390)	(335,036)	(6,890,135)
19.	Cash, cash equivalents and short-term investments:			
	19.1 Beginning of year	15,941,338	22,831,473	22,831,473
	19.2 End of period (Line 18 plus Line 19.1)	9,581,948	22,496,437	15,941,338

Note: Supplemental disclosures of cash flow information for non-cash transactions:

EXHIBIT OF PREMIUMS, ENROLLMENT AND UTILIZATION

	1	Comprehensive (Hospital & Medical)		4	5	6	7	8	9	10
	Total	2 Individual	3 Group	Medicare Supplement	Vision Only	Dental Only	Federal Employees Health Benefit Plan	Title XVIII Medicare	Title XIX Medicaid	Other
Total Members at end of:										
1. Prior Year	2,033	1,429	604	0	0	0	0	0	0	0
2. First Quarter	276	0	276	0	0	0	0	0	0	0
3. Second Quarter	203	0	203	0	0	0	0	0	0	0
4. Third Quarter	112	0	112	0	0	0	0	0	0	0
5. Current Year	0	0	0	0	0	0	0	0	0	0
6. Current Year Member Months	2,095	0	2,095	0	0	0	0	0	0	0
Total Member Ambulatory Encounters for Period:										
7 Physician	637	0	637	0	0	0	0	0	0	0
8. Non-Physician	315	0	315	0	0	0	0	0	0	0
9. Total	952	0	952	0	0	0	0	0	0	0
10. Hospital Patient Days Incurred	22	0	22	0	0	0	0	0	0	0
11. Number of Inpatient Admissions	9	0	9	0	0	0	0	0	0	0
12. Health Premiums Written (a)	(4,017,101)	(4,507,692)	490,591	0	0	0	0	0	0	0
13. Life Premiums Direct	0	0	0	0	0	0	0	0	0	0
14. Property/Casualty Premiums Written	0	0	0	0	0	0	0	0	0	0
15. Health Premiums Earned	(89,702)	(587,499)	497,797	0	0	0	0	0	0	0
16. Property/Casualty Premiums Earned	0	0	0	0	0	0	0	0	0	0
17. Amount Paid for Provision of Health Care Services	908,747	272,490	636,257	0	0	0	0	0	0	0
18. Amount Incurred for Provision of Health Care Services	516,023	(192,646)	708,669	0	0	0	0	0	0	0

(a) For health premiums written: amount of Medicare Title XVIII exempt from state taxes or fees $ 0

STATEMENT AS OF SEPTEMBER 30, 2021 OF THE Wellmark Value Health Plan, Inc.

CLAIMS UNPAID AND INCENTIVE POOL, WITHHOLD AND BONUS (Reported and Unreported)

Aging Analysis of Unpaid Claims

1 Account	2 1 - 30 Days	3 31 - 60 Days	4 61 - 90 Days	5 91 - 120 Days	6 Over 120 Days	7 Total
Claims Unpaid (Reported)						
0299999 Aggregate accounts not individually listed-uncovered	0	0	0	0	0	0
0399999 Aggregate accounts not individually listed-covered	16,983	1,479	959	296	0	19,717
0499999 Subtotals	16,983	1,479	959	296	0	19,717
0599999 Unreported claims and other claim reserves						395,283
0699999 Total amounts withheld						9,661
0799999 Total claims unpaid						424,661
0899999 Accrued medical incentive pool and bonus amounts						0

UNDERWRITING AND INVESTMENT EXHIBIT

ANALYSIS OF CLAIMS UNPAID - PRIOR YEAR - NET OF REINSURANCE

Line of Business	Claims Paid Year to Date		Liability End of Current Quarter		5	6
	1 On Claims Incurred Prior to January 1 of Current Year	2 On Claims Incurred During the Year	3 On Claims Unpaid Dec. 31 of Prior Year	4 On Claims Incurred During the Year	Claims Incurred in Prior Years (Columns 1 + 3)	Estimated Claim Reserve and Claim Liability December 31 of Prior Year
1. Comprehensive (hospital and medical)	833,212	75,536	6,634	418,027	839,846	1,682,847
2. Medicare Supplement	0	0	0	0	0	0
3. Dental Only	0	0	0	0	0	0
4. Vision Only	0	0	0	0	0	0
5. Federal Employees Health Benefits Plan	0	0	0	0	0	0
6. Title XVIII - Medicare	0	0	0	0	0	0
7 Title XIX - Medicaid	0	0	0	0	0	0
8. Other health	0	0	0	0	0	0
9. Health subtotal (Lines 1 to 8)	833,212	75,536	6,634	418,027	839,846	1,682,847
10. Healthcare receivables (a)	63,562	67,403	0	132	63,562	996,558
11. Other non-health	0	0	0	0	0	0
12. Medical incentive pools and bonus amounts	0	0	0	0	0	0
13. Totals (Lines 9-10+11+12)	769,650	8,133	6,634	417,895	776,284	686,289

(a) Excludes $ 0 loans or advances to providers not yet expensed.

NOTES TO FINANCIAL STATEMENTS

NOTE 1 Summary of Significant Accounting Policies and Going Concern

A. Accounting Practices

The financial statements of Wellmark Value Health Plan, Inc. (the Company) have been prepared in conformity with the accounting practices prescribed by the National Association of Insurance Commissioners (NAIC) and the State of Iowa.

The NAIC Accounting Practices and Procedures manual has been adopted as a component of prescribed or permitted practices by the State of Iowa. The Commissioner of Insurance has the right to permit specific practices that deviate from prescribed practices. The Company does not have any permitted practices.

	SSAP #	F/S Page	F/S Line #	2021	2020
NET INCOME					
(1) State basis (Page 4, Line 32, Columns 2 & 4)	XXX	XXX	XXX	$ 9,112	$ 4,821,542
(2) State Prescribed Practices that are an increase/ (decrease) from NAIC SAP:					
(3) State Permitted Practices that are an increase/(decrease) from NAIC SAP:					
(4) NAIC SAP (1-2-3=4)	XXX	XXX	XXX	$ 9,112	$ 4,821,542
SURPLUS					
(5) State basis (Page 3, Line 33, Columns 3 & 4)	XXX	XXX	XXX	$ 6,065,956	$ 11,656,098
(6) State Prescribed Practices that are an increase/ (decrease) from NAIC SAP:					
(7) State Permitted Practices that are an increase/(decrease) from NAIC SAP:					
(8) NAIC SAP (5-6-7=8)	XXX	XXX	XXX	$ 6,065,956	$ 11,656,098

B. Use of Estimates in the Preparation of the Financial Statements - No significant change.

C. Accounting Policy

(1) Basis for Short-Term Investments - Not Applicable.

(2) Basis for Bonds, Mandatory Convertible Securities, SVO-Identified Investments and Amortization Method - Not Applicable.

(3) Basis for Common Stocks - Not Applicable.

(4) Basis for Preferred Stocks - Not Applicable.

(5) Basis for Mortgage Loans - Not Applicable.

(6) Basis for Loan-Backed Securities and Adjustment Methodology - Not Applicable.

(7) Accounting Policies for Investments in Subsidiaries, Controlled and Affiliated Entities - Not Applicable.

(8) Accounting Policies for Investments in Joint Ventures, Partnerships and Limited Liability Entities - Not Applicable.

(9) Accounting Policies for Derivatives - Not Applicable.

(10) Anticipated Investment Income Used in Premium Deficiency Calculation - No significant change.

(11) Management's Policies and Methodologies for Estimating Liabilities for Losses and Loss/Claim Adjustment Expenses - No significant change.

(12) Changes in the Capitalization Policy and Predefined Thresholds from Prior Period - No significant change.

(13) Method Used to Estimate Pharmaceutical Rebate Receivable - No significant change.

D. Going Concern

Management has evaluated the Company's ability to continue as a going concern and has concluded that there are no events or circumstances that raise any doubt about the Company's ability to continue as a going concern. As of January 1, 2021, the Company no longer offered contracts for covered health care services.

NOTE 2 Accounting Changes and Corrections of Errors

Not Applicable.

NOTE 3 Business Combinations and Goodwill

Not Applicable.

NOTE 4 Discontinued Operations

Not Applicable.

NOTE 5 Investments

Not Applicable.

NOTE 6 Joint Ventures, Partnerships and Limited Liability Companies

Not Applicable.

NOTES TO FINANCIAL STATEMENTS

NOTE 7 Investment Income

No significant change.

NOTE 8 Derivative Instruments

Not Applicable.

NOTE 9 Income Taxes

No significant change.

NOTE 10 Information Concerning Parent, Subsidiaries, Affiliates and Other Related Parties

No significant change.

NOTE 11 Debt

Not Applicable.

NOTE 12 Retirement Plans, Deferred Compensation, Postemployment Benefits and Compensated Absences and Other Postretirement Benefit Plans

Not Applicable.

NOTE 13 Capital and Surplus, Dividend Restrictions and Quasi-Reorganizations

(1) Number of Shares and Par or Stated Value of Each Class - No significant change.

(2) Dividend Rate, Liquidation Value and Redemption Schedule of Preferred Stock Issues - Not Applicable.

(3) Dividend Restrictions

Without prior approval of its domiciliary commissioner, dividends to shareholders are limited to the greater of ten percent of surplus at December 31 of the prior year or net income for the twelve month period ending December 31 of the prior year.

(4) Dates and Amounts of Dividends Paid

On April 30, 2021, the Company's board of directors approved the distribution of a $6,000,000 cash dividend. In May 2021, the Company distributed a dividend in the amount of $3,000,000 to Wellmark, Inc. and $3,000,000 to Mercy Health Network, Inc. The dividends were recorded as a reduction to unassigned surplus.

(5) Profits that may be Paid as Ordinary Dividends to Stockholders

Within the limitations of (3) above, there are no restrictions placed on the portion of Company profits that may be paid as ordinary dividends to stockholders.

(6) Restrictions Placed on Unassigned Funds (Surplus) - Not Applicable.

(7) Amount of Advances to Surplus not Repaid - Not Applicable.

(8) Amount of Stock Held for Special Purposes - Not Applicable.

(9) Reasons for Changes in Balance of Special Surplus Funds from Prior Period - Not Applicable.

(10) The Portion of Unassigned Funds (Surplus) Represented or Reduced by Unrealized Gains and Losses is: $0.

(11) The Reporting Entity Issued the Following Surplus Debentures or Similar Obligations - Not Applicable.

(12) The impact of any restatement due to prior quasi-reorganizations is as follows - Not Applicable.

(13) Effective Date of Quasi-Reorganization for a Period of Ten Years Following Reorganization - Not Applicable.

NOTE 14 Liabilities, Contingencies and Assessments

No significant change.

NOTE 15 Leases

Not Applicable.

NOTE 16 Information About Financial Instruments With Off-Balance Sheet Risk and Financial Instruments With Concentrations of Credit Risk

Not Applicable.

NOTE 17 Sale, Transfer and Servicing of Financial Assets and Extinguishments of Liabilities

Not Applicable.

NOTE 18 Gain or Loss to the Reporting Entity from Uninsured Plans and the Uninsured Portion of Partially Insured Plans

No significant change.

NOTE 19 Direct Premium Written/Produced by Managing General Agents/Third Party Administrators

Not Applicable.

NOTE 20 Fair Value Measurements

Not Applicable.

NOTES TO FINANCIAL STATEMENTS

NOTE 21 Other Items

Not Applicable.

NOTE 22 Events Subsequent

The Company has evaluated all events occurring after September 30, 2021 through November 9, 2021, the date the quarterly statement was available to be issued, to determine whether any event required either recognition or disclosure in the Company's quarterly statement. No items requiring recognition or disclosure were identified.

NOTE 23 Reinsurance

Not Applicable.

NOTE 24 Retrospectively Rated Contracts & Contracts Subject to Redetermination

A. Method Used to Estimate Accrued Retrospective Premium Adjustments - No significant change.

B. Retrospective Premiums Recorded Through Written Premium or Adjustment to Earned Premium - No significant change.

C. Amount and Percentage of Net Premiums Written Subject to Retrospective Rating Features - No significant change.

D. Medical loss ratio rebates required pursuant to the Public Health Service Act. - No significant change.

E. Risk Sharing Provisions of the Affordable Care Act

(1) Did the reporting entity write accident and health insurance premium which is subject to the Affordable Care Act risk sharing provisions (YES/NO)? Yes [X] No [ ]

(2) Impact of Risk Sharing Provisions of the Affordable Care Act on Admitted Assets, Liabilities and Revenue for the Current Year

		Amount
a. Permanent ACA Risk Adjustment Program		
Assets		
1. Premium adjustments receivable due to ACA Risk Adjustment (including high risk pool payments)	$	21,086
Liabilities		
2. Risk adjustment user fees payable for ACA Risk Adjustment	$	596
3. Premium adjustments payable due to ACA Risk Adjustment (including high risk pool premium)	$	316,500
Operations (Revenue & Expense)		
4. Reported as revenue in premium for accident and health contracts (written/collected) due to ACA Risk Adjustment	$	(168,214)
5. Reported in expenses as ACA risk adjustment user fees (incurred/paid)	$	425
b. Transitional ACA Reinsurance Program		
Assets		
1. Amounts recoverable for claims paid due to ACA Reinsurance	$	-
2. Amounts recoverable for claims unpaid due to ACA Reinsurance (Contra Liability)	$	-
3. Amounts receivable relating to uninsured plans for contributions for ACA Reinsurance	$	-
Liabilities		
4. Liabilities for contributions payable due to ACA Reinsurance – not reported as ceded premium	$	-
5. Ceded reinsurance premiums payable due to ACA Reinsurance	$	-
6. Liabilities for amounts held under uninsured plans contributions for ACA Reinsurance	$	-
Operations (Revenue & Expense)		
7. Ceded reinsurance premiums due to ACA Reinsurance	$	-
8. Reinsurance recoveries (income statement) due to ACA Reinsurance payments or expected payments	$	-
9. ACA Reinsurance contributions – not reported as ceded premium	$	-
c. Temporary ACA Risk Corridors Program		
Assets		
1. Accrued retrospective premium due to ACA Risk Corridors	$	-
Liabilities		
2. Reserve for rate credits or policy experience rating refunds due to ACA Risk Corridors	$	-
Operations (Revenue & Expense)		
3. Effect of ACA Risk Corridors on net premium income (paid/received)	$	-
4. Effect of ACA Risk Corridors on change in reserves for rate credits	$	-

NOTES TO FINANCIAL STATEMENTS

(3) Roll forward of prior year ACA risk sharing provisions for the following asset (gross of any nonadmission) and liability balances along with the reasons for adjustments to prior year balance.

	Accrued During the Prior Year on Business Written Before December 31 of the Prior Year		Received or Paid as of the Current Year on Business Written Before December 31 of the Prior Year		Differences		Adjustments			Unsettled Balances as of the Reporting Date	
					Prior Year Accrued Less Payments (Col 1 - 3)	Prior Year Accrued Less Payments (Col 2 - 4)	To Prior Year Balances	To Prior Year Balances		Cumulative Balance from Prior Years (Col 1-3+7)	Cumulative Balance from Prior Years (Col 2-4+8)
	1	2	3	4	5	6	7	8		9	10
	Receivable	Payable	Receivable	Payable	Receivable	Payable	Receivable	Payable	Ref	Receivable	Payable
a. Permanent ACA Risk Adjustment Program											
1. Premium adjustments receivable (including high risk pool payments)	$ 250,000	$ -	$ 348,850	$ -	$ (98,850)	$ -	$ 119,936	$ -	A	$ 21,086	$ -
2. Premium adjustments (payable) (including high risk pool premium)	$ -	$(1,003,000)	$ -	$ (975,361)	$ -	$ (27,639)	$ -	$ 27,639	B	$ -	$ -
3. Subtotal ACA Permanent Risk Adjustment Program	$ 250,000	$(1,003,000)	$ 348,850	$ (975,361)	$ (98,850)	$ (27,639)	$ 119,936	$ 27,639		$ 21,086	$ -
b. Transitional ACA Reinsurance Program											
1. Amounts recoverable for claims paid	$ -	$ -	$ -	$ -	$ -	$ -	$ -	$ -		$ -	$ -
2. Amounts recoverable for claims unpaid (contra liability)	$ -	$ -	$ -	$ -	$ -	$ -	$ -	$ -		$ -	$ -
3. Amounts receivable relating to uninsured plans	$ -	$ -	$ -	$ -	$ -	$ -	$ -	$ -		$ -	$ -
4. Liabilities for contributions payable due to ACA Reinsurance - not reported as ceded premium	$ -	$ -	$ -	$ -	$ -	$ -	$ -	$ -		$ -	$ -
5. Ceded reinsurance premiums payable	$ -	$ -	$ -	$ -	$ -	$ -	$ -	$ -		$ -	$ -
6. Liability for amounts held under uninsured plans	$ -	$ -	$ -	$ -	$ -	$ -	$ -	$ -		$ -	$ -
7. Subtotal ACA Transitional Reinsurance Program	$ -	$ -	$ -	$ -	$ -	$ -	$ -	$ -		$ -	$ -
c. Temporary ACA Risk Corridors Program											
1. Accrued retrospective premium	$ -	$ -	$ -	$ -	$ -	$ -	$ -	$ -		$ -	$ -
2. Reserve for rate credits or policy experience rating refunds	$ -	$ -	$ -	$ -	$ -	$ -	$ -	$ -		$ -	$ -
3. Subtotal ACA Risk Corridors Program	$ -	$ -	$ -	$ -	$ -	$ -	$ -	$ -		$ -	$ -
d. Total for ACA Risk Sharing Provisions	$ 250,000	$(1,003,000)	$ 348,850	$ (975,361)	$ (98,850)	$ (27,639)	$ 119,936	$ 27,639		$ 21,086	$ -

Explanations of Adjustments

A. Revised data received.

B. Revised data received.

(4) Roll-Forward of Risk Corridors Asset and Liability Balances by Program Benefit Year - Not Applicable.

(5) ACA Risk Corridors Receivable as of Reporting Date - Not Applicable.

NOTE 25 Change in Incurred Claims and Claim Adjustment Expenses

A. Change in Incurred Losses and Loss Adjustment Expenses

The Company's reserves for incurred claims and claim adjustment expenses attributable to insured events of prior years have decreased $843,002 from $1,682,847 in 2020. Because unpaid claims are estimated based on past experience and accumulated statistical data, the Company's actual benefit payments have varied from the original estimates.

B. Information about Significant Changes in Methodologies and Assumptions

There have been no significant changes in methodologies and assumptions used in calculating the liability for unpaid losses and loss adjustment expenses.

NOTE 26 Intercompany Pooling Arrangements

Not Applicable.

NOTE 27 Structured Settlements

Not Applicable.

NOTE 28 Health Care Receivables

No significant change.

NOTES TO FINANCIAL STATEMENTS

NOTE 29 Participating Policies

Not Applicable.

NOTE 30 Premium Deficiency Reserves

No significant change.

NOTE 31 Anticipated Salvage and Subrogation

Not Applicable.

GENERAL INTERROGATORIES

PART 1 - COMMON INTERROGATORIES

GENERAL

1.1 Did the reporting entity experience any material transactions requiring the filing of Disclosure of Material Transactions with the State of Domicile, as required by the Model Act? ..... Yes [ ] No [X]

1.2 If yes, has the report been filed with the domiciliary state? ..... Yes [ ] No [ ]

2.1 Has any change been made during the year of this statement in the charter, by-laws, articles of incorporation, or deed of settlement of the reporting entity? ..... Yes [ ] No [X]

2.2 If yes, date of change: .....

3.1 Is the reporting entity a member of an Insurance Holding Company System consisting of two or more affiliated persons, one or more of which is an insurer? ..... Yes [X] No [ ]
If yes, complete Schedule Y, Parts 1 and 1A.

3.2 Have there been any substantial changes in the organizational chart since the prior quarter end? ..... Yes [ ] No [X]

3.3 If the response to 3.2 is yes, provide a brief description of those changes.

3.4 Is the reporting entity publicly traded or a member of a publicly traded group? ..... Yes [ ] No [X]

3.5 If the response to 3.4 is yes, provide the CIK (Central Index Key) code issued by the SEC for the entity/group. .....

4.1 Has the reporting entity been a party to a merger or consolidation during the period covered by this statement? ..... Yes [ ] No [X]
If yes, complete and file the merger history data file with the NAIC.

4.2 If yes, provide the name of the entity, NAIC Company Code, and state of domicile (use two letter state abbreviation) for any entity that has ceased to exist as a result of the merger or consolidation.

1 Name of Entity	2 NAIC Company Code	3 State of Domicile

5. If the reporting entity is subject to a management agreement, including third-party administrator(s), managing general agent(s), attorney-in-fact, or similar agreement, have there been any significant changes regarding the terms of the agreement or principals involved? ..... Yes [ ] No [X] N/A [ ]
If yes, attach an explanation.

6.1 State as of what date the latest financial examination of the reporting entity was made or is being made. 12/31/2016

6.2 State the as of date that the latest financial examination report became available from either the state of domicile or the reporting entity. This date should be the date of the examined balance sheet and not the date the report was completed or released. 12/31/2016

6.3 State as of what date the latest financial examination report became available to other states or the public from either the state of domicile or the reporting entity. This is the release date or completion date of the examination report and not the date of the examination (balance sheet date). 07/18/2018

6.4 By what department or departments?
Iowa Insurance Division

6.5 Have all financial statement adjustments within the latest financial examination report been accounted for in a subsequent financial statement filed with Departments? ..... Yes [ ] No [ ] N/A [X]

6.6 Have all of the recommendations within the latest financial examination report been complied with? ..... Yes [ ] No [ ] N/A [X]

7.1 Has this reporting entity had any Certificates of Authority, licenses or registrations (including corporate registration, if applicable) suspended or revoked by any governmental entity during the reporting period? ..... Yes [ ] No [X]

7.2 If yes, give full information:

8.1 Is the company a subsidiary of a bank holding company regulated by the Federal Reserve Board? ..... Yes [ ] No [X]

8.2 If response to 8.1 is yes, please identify the name of the bank holding company.

8.3 Is the company affiliated with one or more banks, thrifts or securities firms? ..... Yes [ ] No [X]

8.4 If response to 8.3 is yes, please provide below the names and location (city and state of the main office) of any affiliates regulated by a federal regulatory services agency [i.e. the Federal Reserve Board (FRB), the Office of the Comptroller of the Currency (OCC), the Federal Deposit Insurance Corporation (FDIC) and the Securities Exchange Commission (SEC)] and identify the affiliate's primary federal regulator.

1 Affiliate Name	2 Location (City, State)	3 FRB	4 OCC	5 FDIC	6 SEC

GENERAL INTERROGATORIES

9.1 Are the senior officers (principal executive officer, principal financial officer, principal accounting officer or controller, or persons performing similar functions) of the reporting entity subject to a code of ethics, which includes the following standards? ..... Yes [X] No [ ]
(a) Honest and ethical conduct, including the ethical handling of actual or apparent conflicts of interest between personal and professional relationships;
(b) Full, fair, accurate, timely and understandable disclosure in the periodic reports required to be filed by the reporting entity;
(c) Compliance with applicable governmental laws, rules and regulations;
(d) The prompt internal reporting of violations to an appropriate person or persons identified in the code; and
(e) Accountability for adherence to the code.
9.11 If the response to 9.1 is No, please explain:

9.2 Has the code of ethics for senior managers been amended? ..... Yes [ ] No [X]
9.21 If the response to 9.2 is Yes, provide information related to amendment(s).

9.3 Have any provisions of the code of ethics been waived for any of the specified officers? ..... Yes [ ] No [X]
9.31 If the response to 9.3 is Yes, provide the nature of any waiver(s).

FINANCIAL

10.1 Does the reporting entity report any amounts due from parent, subsidiaries or affiliates on Page 2 of this statement? ..... Yes [ ] No [X]
10.2 If yes, indicate any amounts receivable from parent included in the Page 2 amount: ..... $ 0

INVESTMENT

11.1 Were any of the stocks, bonds, or other assets of the reporting entity loaned, placed under option agreement, or otherwise made available for use by another person? (Exclude securities under securities lending agreements.) ..... Yes [ ] No [X]
11.2 If yes, give full and complete information relating thereto:

12. Amount of real estate and mortgages held in other invested assets in Schedule BA: ..... $ 0
13. Amount of real estate and mortgages held in short-term investments: ..... $ 0
14.1 Does the reporting entity have any investments in parent, subsidiaries and affiliates? ..... Yes [ ] No [X]
14.2 If yes, please complete the following:

	1 Prior Year-End Book/Adjusted Carrying Value	2 Current Quarter Book/Adjusted Carrying Value
14.21 Bonds	$ 0	$ 0
14.22 Preferred Stock	$ 0	$ 0
14.23 Common Stock	$ 0	$ 0
14.24 Short-Term Investments	$ 0	$ 0
14.25 Mortgage Loans on Real Estate	$ 0	$ 0
14.26 All Other	$ 0	$ 0
14.27 Total Investment in Parent, Subsidiaries and Affiliates (Subtotal Lines 14.21 to 14.26)	$ 0	$ 0
14.28 Total Investment in Parent included in Lines 14.21 to 14.26 above	$ 0	$ 0

15.1 Has the reporting entity entered into any hedging transactions reported on Schedule DB? ..... Yes [ ] No [X]
15.2 If yes, has a comprehensive description of the hedging program been made available to the domiciliary state? ..... Yes [ ] No [ ] N/A [X]
If no, attach a description with this statement.

16. For the reporting entity's security lending program, state the amount of the following as of the current statement date:
16.1 Total fair value of reinvested collateral assets reported on Schedule DL, Parts 1 and 2. ..... $ 0
16.2 Total book adjusted/carrying value of reinvested collateral assets reported on Schedule DL, Parts 1 and 2 ..... $ 0
16.3 Total payable for securities lending reported on the liability page. ..... $ 0

GENERAL INTERROGATORIES

17. Excluding items in Schedule E - Part 3 - Special Deposits, real estate, mortgage loans and investments held physically in the reporting entity's offices, vaults or safety deposit boxes, were all stocks, bonds and other securities, owned throughout the current year held pursuant to a custodial agreement with a qualified bank or trust company in accordance with Section 1, III - General Examination Considerations, F. Outsourcing of Critical Functions, Custodial or Safekeeping Agreements of the NAIC Financial Condition Examiners Handbook? ..... Yes [ ] No [X]

17.1 For all agreements that comply with the requirements of the NAIC Financial Condition Examiners Handbook, complete the following:

1 Name of Custodian(s)	2 Custodian Address
The Company only held cash as of September 30, 2021.	

17.2 For all agreements that do not comply with the requirements of the NAIC Financial Condition Examiners Handbook, provide the name, location and a complete explanation:

1 Name(s)	2 Location(s)	3 Complete Explanation(s)

17.3 Have there been any changes, including name changes, in the custodian(s) identified in 17.1 during the current quarter? ..... Yes [ ] No [X]

17.4 If yes, give full information relating thereto:

1 Old Custodian	2 New Custodian	3 Date of Change	4 Reason

17.5 Investment management – Identify all investment advisors, investment managers, broker/dealers, including individuals that have the authority to make investment decisions on behalf of the reporting entity. For assets that are managed internally by employees of the reporting entity, note as such. ["…that have access to the investment accounts"; "…handle securities"]

1 Name of Firm or Individual	2 Affiliation

17.5097 For those firms/individuals listed in the table for Question 17.5, do any firms/individuals unaffiliated with the reporting entity (i.e. designated with a "U") manage more than 10% of the reporting entity's invested assets?..... Yes [ ] No [X]

17.5098 For firms/individuals unaffiliated with the reporting entity (i.e. designated with a "U") listed in the table for Question 17.5, does the total assets under management aggregate to more than 50% of the reporting entity's invested assets?..... Yes [ ] No [X]

17.6 For those firms or individuals listed in the table for 17.5 with an affiliation code of "A" (affiliated) or "U" (unaffiliated), provide the information for the table below.

1 Central Registration Depository Number	2 Name of Firm or Individual	3 Legal Entity Identifier (LEI)	4 Registered With	5 Investment Management Agreement (IMA) Filed

18.1 Have all the filing requirements of the Purposes and Procedures Manual of the NAIC Investment Analysis Office been followed? ..... Yes [X] No [ ]

18.2 If no, list exceptions:

19. By self-designating 5GI securities, the reporting entity is certifying the following elements for each self-designated 5GI security:
    a. Documentation necessary to permit a full credit analysis of the security does not exist or an NAIC CRP credit rating for an FE or PL security is not available.
    b. Issuer or obligor is current on all contracted interest and principal payments.
    c. The insurer has an actual expectation of ultimate payment of all contracted interest and principal.

    Has the reporting entity self-designated 5GI securities? ..... Yes [ ] No [X]

20. By self-designating PLGI securities, the reporting entity is certifying the following elements of each self-designated PLGI security:
    a. The security was purchased prior to January 1, 2018.
    b. The reporting entity is holding capital commensurate with the NAIC Designation reported for the security.
    c. The NAIC Designation was derived from the credit rating assigned by an NAIC CRP in its legal capacity as a NRSRO which is shown on a current private letter rating held by the insurer and available for examination by state insurance regulators.
    d. The reporting entity is not permitted to share this credit rating of the PL security with the SVO.

    Has the reporting entity self-designated PLGI securities? ..... Yes [ ] No [X]

21. By assigning FE to a Schedule BA non-registered private fund, the reporting entity is certifying the following elements of each self-designated FE fund:
    a. The shares were purchased prior to January 1, 2019.
    b. The reporting entity is holding capital commensurate with the NAIC Designation reported for the security.
    c. The security had a public credit rating(s) with annual surveillance assigned by an NAIC CRP in its legal capacity as an NRSRO prior to January 1, 2019.
    d. The fund only or predominantly holds bonds in its portfolio.
    e. The current reported NAIC Designation was derived from the public credit rating(s) with annual surveillance assigned by an NAIC CRP in its legal capacity as an NRSRO.
    f. The public credit rating(s) with annual surveillance assigned by an NAIC CRP has not lapsed.

    Has the reporting entity assigned FE to Schedule BA non-registered private funds that complied with the above criteria? ..... Yes [ ] No [X]

GENERAL INTERROGATORIES

PART 2 - HEALTH

1. Operating Percentages:

1.1 A&H loss percent ..... (547.9)%

1.2 A&H cost containment percent ..... 27.4 %

1.3 A&H expense percent excluding cost containment expenses ..... 634.1 %

2.1 Do you act as a custodian for health savings accounts? ..... Yes [ ] No [X]

2.2 If yes, please provide the amount of custodial funds held as of the reporting date ..... $ 0

2.3 Do you act as an administrator for health savings accounts? ..... Yes [ ] No [X]

2.4 If yes, please provide the balance of the funds administered as of the reporting date ..... $ 0

3. Is the reporting entity licensed or chartered, registered, qualified, eligible or writing business in at least two states? ..... Yes [ ] No [X]

3.1 If no, does the reporting entity assume reinsurance business that covers risks residing in at least one state other than the state of domicile of the reporting entity? ..... Yes [ ] No [X]

SCHEDULE S - CEDED REINSURANCE

Showing All New Reinsurance Treaties - Current Year to Date

1 NAIC Company Code	2 ID Number	3 Effective Date	4 Name of Reinsurer	5 Domiciliary Jurisdiction	6 Type of Reinsurance Ceded	7 Type of Business Ceded	8 Type of Reinsurer	9 Certified Reinsurer Rating (1 through 6)	10 Effective Date of Certified Reinsurer Rating

NONE

SCHEDULE T - PREMIUMS AND OTHER CONSIDERATIONS

Current Year to Date - Allocated by States and Territories

		1	Direct Business Only								
			2	3	4	5	6	7	8	9	10
States, etc.		Active Status (a)	Accident and Health Premiums	Medicare Title XVIII	Medicaid Title XIX	CHIP Title XXI	Federal Employees Health Benefits Program Premiums	Life and Annuity Premiums & Other Considerations	Property/ Casualty Premiums	Total Columns 2 Through 8	Deposit-Type Contracts
1. Alabama	AL	N	0	0	0	0	0	0	0	0	0
2. Alaska	AK	N	0	0	0	0	0	0	0	0	0
3. Arizona	AZ	N	0	0	0	0	0	0	0	0	0
4. Arkansas	AR	N	0	0	0	0	0	0	0	0	0
5. California	CA	N	0	0	0	0	0	0	0	0	0
6. Colorado	CO	N	0	0	0	0	0	0	0	0	0
7. Connecticut	CT	N	0	0	0	0	0	0	0	0	0
8. Delaware	DE	N	0	0	0	0	0	0	0	0	0
9. District of Columbia	DC	N	0	0	0	0	0	0	0	0	0
10. Florida	FL	N	0	0	0	0	0	0	0	0	0
11. Georgia	GA	N	0	0	0	0	0	0	0	0	0
12. Hawaii	HI	N	0	0	0	0	0	0	0	0	0
13. Idaho	ID	N	0	0	0	0	0	0	0	0	0
14. Illinois	IL	N	0	0	0	0	0	0	0	0	0
15. Indiana	IN	N	0	0	0	0	0	0	0	0	0
16. Iowa	IA	L	(4,017,101)	0	0	0	0	0	0	(4,017,101)	0
17. Kansas	KS	N	0	0	0	0	0	0	0	0	0
18. Kentucky	KY	N	0	0	0	0	0	0	0	0	0
19. Louisiana	LA	N	0	0	0	0	0	0	0	0	0
20. Maine	ME	N	0	0	0	0	0	0	0	0	0
21. Maryland	MD	N	0	0	0	0	0	0	0	0	0
22. Massachusetts	MA	N	0	0	0	0	0	0	0	0	0
23. Michigan	MI	N	0	0	0	0	0	0	0	0	0
24. Minnesota	MN	N	0	0	0	0	0	0	0	0	0
25. Mississippi	MS	N	0	0	0	0	0	0	0	0	0
26. Missouri	MO	N	0	0	0	0	0	0	0	0	0
27. Montana	MT	N	0	0	0	0	0	0	0	0	0
28. Nebraska	NE	N	0	0	0	0	0	0	0	0	0
29. Nevada	NV	N	0	0	0	0	0	0	0	0	0
30. New Hampshire	NH	N	0	0	0	0	0	0	0	0	0
31. New Jersey	NJ	N	0	0	0	0	0	0	0	0	0
32. New Mexico	NM	N	0	0	0	0	0	0	0	0	0
33. New York	NY	N	0	0	0	0	0	0	0	0	0
34. North Carolina	NC	N	0	0	0	0	0	0	0	0	0
35. North Dakota	ND	N	0	0	0	0	0	0	0	0	0
36. Ohio	OH	N	0	0	0	0	0	0	0	0	0
37. Oklahoma	OK	N	0	0	0	0	0	0	0	0	0
38. Oregon	OR	N	0	0	0	0	0	0	0	0	0
39. Pennsylvania	PA	N	0	0	0	0	0	0	0	0	0
40. Rhode Island	RI	N	0	0	0	0	0	0	0	0	0
41. South Carolina	SC	N	0	0	0	0	0	0	0	0	0
42. South Dakota	SD	N	0	0	0	0	0	0	0	0	0
43. Tennessee	TN	N	0	0	0	0	0	0	0	0	0
44. Texas	TX	N	0	0	0	0	0	0	0	0	0
45. Utah	UT	N	0	0	0	0	0	0	0	0	0
46. Vermont	VT	N	0	0	0	0	0	0	0	0	0
47. Virginia	VA	N	0	0	0	0	0	0	0	0	0
48. Washington	WA	N	0	0	0	0	0	0	0	0	0
49. West Virginia	WV	N	0	0	0	0	0	0	0	0	0
50. Wisconsin	WI	N	0	0	0	0	0	0	0	0	0
51. Wyoming	WY	N	0	0	0	0	0	0	0	0	0
52. American Samoa	AS	N	0	0	0	0	0	0	0	0	0
53. Guam	GU	N	0	0	0	0	0	0	0	0	0
54. Puerto Rico	PR	N	0	0	0	0	0	0	0	0	0
55. U.S. Virgin Islands	VI	N	0	0	0	0	0	0	0	0	0
56. Northern Mariana Islands	MP	N	0	0	0	0	0	0	0	0	0
57. Canada	CAN	N	0	0	0	0	0	0	0	0	0
58. Aggregate Other Aliens	OT	XXX	0	0	0	0	0	0	0	0	0
59. Subtotal		XXX	(4,017,101)	0	0	0	0	0	0	(4,017,101)	0
60. Reporting Entity Contributions for Employee Benefit Plans		XXX	0	0	0	0	0	0	0	0	0
61. Totals (Direct Business)		XXX	(4,017,101)	0	0	0	0	0	0	(4,017,101)	0
DETAILS OF WRITE-INS											
58001.		XXX									
58002.		XXX									
58003.		XXX									
58998. Summary of remaining write-ins for Line 58 from overflow page		XXX	0	0	0	0	0	0	0	0	0
58999. Totals (Lines 58001 through 58003 plus 58998)(Line 58 above)		XXX	0	0	0	0	0	0	0	0	0

(a) Active Status Counts:

L - Licensed or Chartered - Licensed Insurance carrier or domiciled RRG 1
R - Registered - Non-domiciled RRGs 0
E - Eligible - Reporting entities eligible or approved to write surplus lines in the state 0
Q - Qualified - Qualified or accredited reinsurer 0
N - None of the above - Not allowed to write business in the state 56

SCHEDULE Y – INFORMATION CONCERNING ACTIVITIES OF INSURER MEMBERS OF A HOLDING COMPANY GROUP

PART 1 – ORGANIZATIONAL CHART

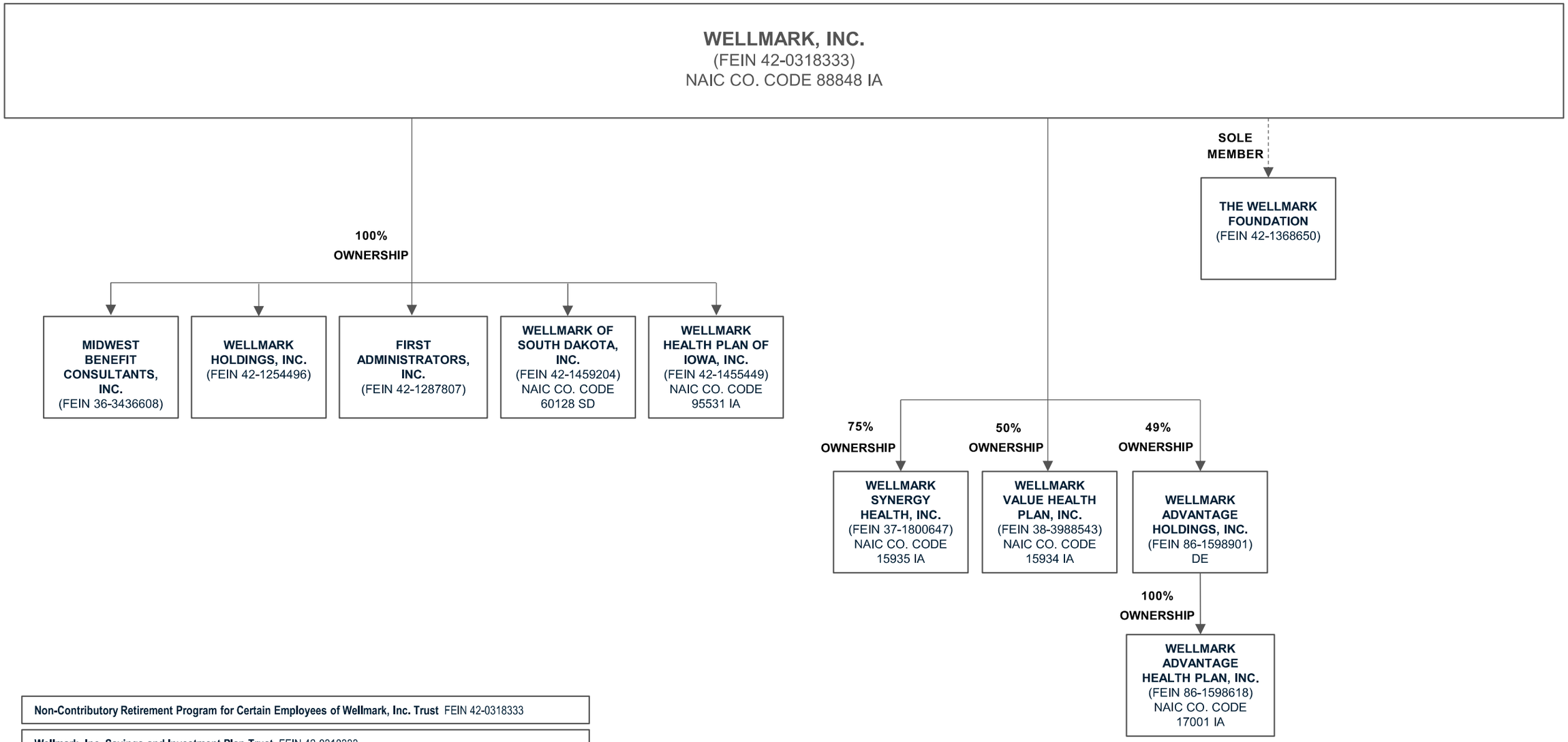

Non-Contributory Retirement Program for Certain Employees of Wellmark, Inc. Trust FEIN 42-0318333

Wellmark, Inc. Savings and Investment Plan Trust FEIN 42-0318333

SCHEDULE Y

PART 1A - DETAIL OF INSURANCE HOLDING COMPANY SYSTEM

1 Group Code	2 Group Name	3 NAIC Company Code	4 ID Number	5 Federal RSSD	6 CIK	7 Name of Securities Exchange if Publicly Traded (U.S. or International)	8 Names of Parent, Subsidiaries Or Affiliates	9 Domiciliary Location	10 Relationship to Reporting Entity	11 Directly Controlled by (Name of Entity/Person)	12 Type of Control (Ownership, Board, Management, Attorney-in-Fact, Influence, Other)	13 If Control is Ownership Provide Percentage	14 Ultimate Controlling Entity(ies)/Person(s)	15 Is an SCA Filing Required? (Y/N)	16 *
0770	Wellmark Group	88848	42-0318333				Wellmark, Inc.	IA	UIP			0.000	Wellmark, Inc.	N	
0770	Wellmark Group	60128	42-1459204				Wellmark of South Dakota, Inc.	SD	IA	Wellmark, Inc.	Ownership	100.000	Wellmark, Inc.	N	
0770	Wellmark Group	95531	42-1455449				Wellmark Health Plan of Iowa, Inc.	IA	IA	Wellmark, Inc.	Ownership	100.000	Wellmark, Inc.	N	
0770	Wellmark Group	15935	37-1800647				Wellmark Synergy Health, Inc.	IA	IA	Wellmark, Inc.	Ownership	75.000	Wellmark, Inc.	N	
0770	Wellmark Group	15934	38-3988543				Wellmark Value Health Plan, Inc	IA	RE	Wellmark, Inc	Ownership	50.000	Wellmark, Inc.	N	1
	Wellmark Group	00000	36-3436608				Midwest Benefit Consultants, Inc.	IA	NIA	Wellmark, Inc.	Ownership	100.000	Wellmark, Inc.	Y	
	Wellmark Group	00000	42-1254496				Wellmark Holdings, Inc.	IA	NIA	Wellmark, Inc.	Ownership	100.000	Wellmark, Inc.	Y	
	Wellmark Group	00000	42-1287807				First Administrators, Inc.	IA	NIA	Wellmark, Inc.	Ownership	100.000	Wellmark, Inc.	Y	
	Wellmark Group	00000	86-1598901				Wellmark Advantage Holdings, LLC	DE	NIA	Wellmark, Inc.	Ownership	49.000	Blue Cross Blue Shield of Michigan Mutual Insurance Company	N	
	Wellmark Group	17001	86-1598618				Wellmark Advantage Health Plan, Inc.	IA	IA	Wellmark Advantage Holdings, LLC	Ownership	100.000	Blue Cross Blue Shield of Michigan Mutual Insurance Company	N	
	Wellmark Group	00000	42-1368650				The Wellmark Foundation	IA	OTH	Wellmark, Inc.	Management	0.000	Wellmark, Inc.	N	2
	Wellmark Group	00000	42-0318333				Non-Contributory Retirement Program For Certain Employees of Wellmark, Inc. Trust	IA	OTH	Wellmark, Inc.	Management	0.000	Wellmark, Inc.	N	3
	Wellmark Group	00000	42-0318333				Wellmark, Inc.Savings and Investment Plan Trust	IA	OTH	Wellmark, Inc.	Management	0.000	Wellmark, Inc.	N	4

Asterisk	Explanation
1	This entity is 50% owned by Wellmark, Inc. and 50% owned by Mercy Health Network, Inc. Each party has voting rights.
2	Wellmark, Inc. is the sole member of The Wellmark Foundation.
3	The Non-Contributory Retirement Program For Certain Employees of Wellmark, Inc. Trust was established in 2014.
4	The Wellmark, Inc.Savings and Investment Plan Trust was established in 2014.

SUPPLEMENTAL EXHIBITS AND SCHEDULES INTERROGATORIES

The following supplemental reports are required to be filed as part of your statement filing. However, in the event that your company does not transact the type of business for which the special report must be filed, your response of NO to the specific interrogatory will be accepted in lieu of filing a "NONE" report and a bar code will be printed below. If the supplement is required of your company but is not being filed for whatever reason enter SEE EXPLANATION and provide an explanation following the interrogatory questions.

		Response
1.	Will the Medicare Part D Coverage Supplement be filed with the state of domicile and the NAIC with this statement?	NO

Explanation:

1.

Bar Code:

1. Medicare Part D Coverage Supplement [Document Identifier 365]

1 5 9 3 4 2 0 2 1 3 6 5 0 0 0 0 3

Overflow Page for Write-ins

N O N E

Schedule A - Verification - Real Estate

N O N E

Schedule B - Verification - Mortgage Loans

N O N E

Schedule BA - Verification - Other Long-Term Invested Assets

N O N E

Schedule D - Verification - Bonds and Stock

N O N E

Schedule D - Part 1B - Bonds and Preferred Stock by NAIC Designation

N O N E

Schedule DA - Part 1 - Short-Term Investments

N O N E

Schedule DA - Verification - Short-Term Investments

N O N E

Schedule DB - Part A - Verification - Options, Caps, Floors, Collars, Swaps and Forwards

N O N E

Schedule DB - Part B - Verification - Futures Contracts

N O N E

Schedule DB - Part C - Section 1 - Replication (Synthetic Asset) Transactions (RSATs) Open

N O N E

Schedule DB-Part C-Section 2-Reconciliation of Replication (Synthetic Asset) Transactions Open

N O N E

Schedule DB - Verification - Book/Adjusted Carrying Value, Fair Value and Potential Exposure of Derivatives

N O N E

Schedule E - Part 2 - Verification - Cash Equivalents

N O N E

Schedule A - Part 2 - Real Estate Acquired and Additions Made

N O N E

Schedule A - Part 3 - Real Estate Disposed

N O N E

Schedule B - Part 2 - Mortgage Loans Acquired and Additions Made

N O N E

Schedule B - Part 3 - Mortgage Loans Disposed, Transferred or Repaid

N O N E

Schedule BA - Part 2 - Other Long-Term Invested Assets Acquired and Additions Made

N O N E

Schedule BA - Part 3 - Other Long-Term Invested Assets Disposed, Transferred or Repaid

N O N E

Schedule D - Part 3 - Long-Term Bonds and Stocks Acquired

N O N E

Schedule D - Part 4 - Long-Term Bonds and Stocks Sold, Redeemed or Otherwise Disposed Of

N O N E

Schedule DB - Part A - Section 1 - Options, Caps, Floors, Collars, Swaps and Forwards Open

N O N E

Schedule DB - Part B - Section 1 - Futures Contracts Open

N O N E

Schedule DB - Part B - Section 1B - Brokers with whom cash deposits have been made

N O N E

Schedule DB - Part D - Section 1 - Counterparty Exposure for Derivative Instruments Open

N O N E

Schedule DB - Part D-Section 2 - Collateral for Derivative Instruments Open - Pledged By

N O N E

Schedule DB - Part D-Section 2 - Collateral for Derivative Instruments Open - Pledged To

N O N E

Schedule DB - Part E - Derivatives Hedging Variable Annuity Guarantees

N O N E

Schedule DL - Part 1 - Reinvested Collateral Assets Owned

N O N E

Schedule DL - Part 2 - Reinvested Collateral Assets Owned

N O N E

SCHEDULE E - PART 1 - CASH

Month End Depository Balances

1	2	3	4	5	Book Balance at End of Each Month During Current Quarter			9
					6	7	8	
Depository	Code	Rate of Interest	Amount of Interest Received During Current Quarter	Amount of Interest Accrued at Current Statement Date	First Month	Second Month	Third Month	*
Bankers Trust - Savings Des Moines, IA		0.198	5,286	0	10,796,404	11,249,058	9,584,575	XXX
Bankers Trust - Operating Des Moines, IA		0.000	0	0	365	316	(2,627)	XXX
0199998. Deposits in ... 0 depositories that do not exceed the allowable limit in any one depository (See instructions) - Open Depositories	XXX	XXX	0	0	0	0	0	XXX
0199999. Totals - Open Depositories	XXX	XXX	5,286	0	10,796,769	11,249,374	9,581,948	XXX
0299998. Deposits in ... 0 depositories that do not exceed the allowable limit in any one depository (See instructions) - Suspended Depositories	XXX	XXX	0	0	0	0	0	XXX
0299999. Totals - Suspended Depositories	XXX	XXX	0	0	0	0	0	XXX
0399999. Total Cash on Deposit	XXX	XXX	5,286	0	10,796,769	11,249,374	9,581,948	XXX
0499999. Cash in Company's Office	XXX	XXX	XXX	XXX	0	0	0	XXX
0599999. Total - Cash	XXX	XXX	5,286	0	10,796,769	11,249,374	9,581,948	XXX

Schedule E - Part 2 - Cash Equivalents - Investments Owned End of Current Quarter

N O N E